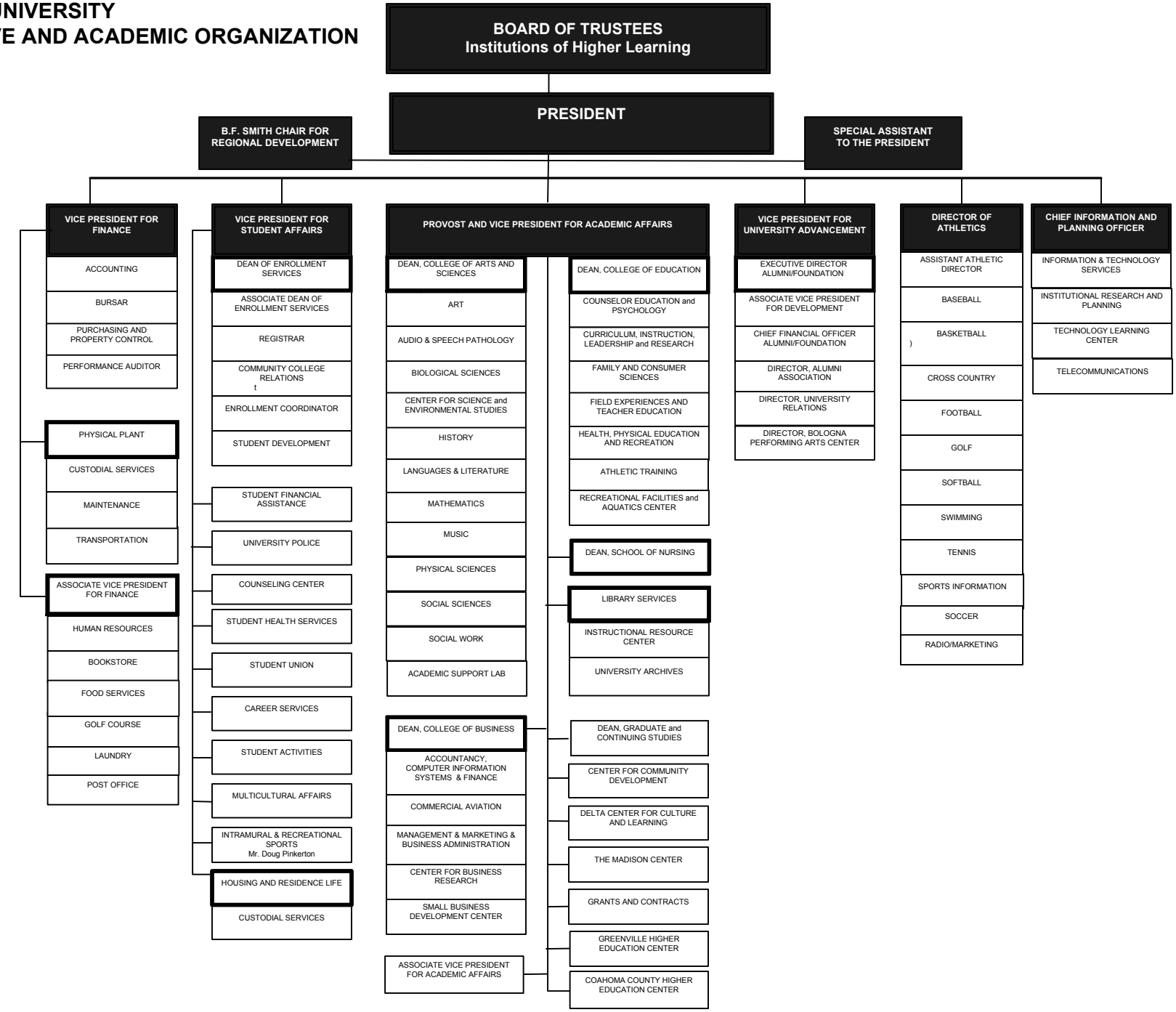DELTA STATE UNIVERSITY
ADMINISTRATIVE AND ACADEMIC ORGANIZATION
JULY 2003