

Delta State
University

1998-99

Office of
Institutional Research
and Planning

RE
B
O
O
K



Delta State
University

1998-99

**Office of
Institutional Research
and Planning**

Michelle A-M Roberts, Director
Lena Wilson, Research Analyst
Lisa Giger, Assessment Analyst
Cheryl Ballard, Secretary

**F
A
C
T
B
O
O
K**

PREFACE

The Delta State University *Factbook* is an annual publication that provides a ready source of information to answer questions frequently asked about the University. This edition contains a statistical overview of operations for the 1998-99 academic year. Included is information, both past and present, concerning enrollment, student characteristics, faculty characteristics, revenue, and expenditures. Its primary purpose is to promote understanding for those seeking information about Delta State University.

Most of the information in this edition was obtained from statistical reports published by the Board of Trustees of State Institutions of Higher Learning, State of Mississippi. The data submitted to the Board of Trustees for this report represents not only the work of the Office of Institutional Research & Planning but also of various administrative offices such as the Registrar and Admissions Office, Human Resources, Academic Affairs, Financial Assistance, Student Affairs, Information and Technology Services, Athletics, Public Information, Alumni Affairs, and the Library. Without their continued assistance and cooperation, this publication would not be possible. We extend to them our sincere appreciation.

The Office of Institutional Research and Planning, in its on-going effort to provide timely management information, encourages your comments and suggestions for improvement. We hope you find this edition of the *Factbook* both informative and useful.

Office of Institutional Research and Planning
Kethley 202
Delta State University
Cleveland, MS 38733

Lena Wilson
Factbook Editor

TABLE OF CONTENTS

Preface	iii
---------------	-----

I. GENERAL INFORMATION

Administrative Cabinet & Board of Trustees	2
Organizational Chart	3
University History	4
Institutional Mission	5
University Goals	6
University Characteristics	8

II. STUDENTS

New Students

Applications, Admissions, and Enrollments: Fall 1998	2
ACT Data for Entering Freshmen: 1998-99	3
ACT Scores of First-Time Entering Freshmen: Fall 1998	4
Major Feeder High Schools For ACT Tested Freshmen: 1998-99	5

Enrollment

Enrollment Summary by Semester: 1998-99	2
Enrollment Summary by Race	3
Age Distribution of Students	4
Enrollment of MS Institutions by Level	5
Enrollment of MS Institutions by Headcount and FTE	6
Enrollment Overview: 2-Year Comparison	7
School of Arts and Sciences: 3-Year Profile	8
School of Business: 3-Year Profile	9
School of Education: 3-Year Profile	10
School of Nursing: 3-Year Profile	11
Unclassified Major: 3-Year Profile	12
Enrollment Profile: 5-Year Trend	13
Enrollment by Headcount: 10-Year Trend (Graph)	14
Enrollment by Class	15
Enrollment by Gender	16
Enrollment by Race	17
Enrollment by Residency	18
Enrollment by Status	19
Enrollment by Level	20
Enrollment by School	21
Enrollment: Actual and Projected	22

Housing & Residency

Comparative Room Report: 5-Year Trend	2
Enrollment of Students by Counties: 5-Year Trend	3
Enrollment of Students by Counties: Fall 1998 (Map)	6
Enrollment of Students by States and Countries: 5-Year Trend	7
Enrollment of Students by States: Fall 1998 (Map)	9

Majors

Undergraduate Majors by Gender and Minority Status	2
Graduate Majors by Gender and Minority Status	4

Retention

Retention of First Time Entering Freshmen: by ACT Score Category	2
Retention of First-Time Entering Freshmen: All Students	3
Retention of First-Time Entering Freshmen: White Students	4
Retention of First-Time Entering Freshmen: Black Students	5

Credit Hours

Student Credit Hours Summary by Semester: 1998-99	2
Student Credit Hours Summary by Level: Fall 1998	3
Student Credit Hours Summary by Discipline and Level: Fall 1998	4
Student Credit Hours Summary by Level: 2-Year Comparison	6
Student Credit Hours Summary by School and Department: 5-Year Trend	7

Grades

Average of Grades Awarded by Discipline	2
Average of Grades Awarded by Course Type: Arts & Sciences	4
Average of Grades Awarded by Course Type: Business	5
Average of Grades Awarded by Course Type: Education	6

Miscellaneous

Intercollegiate Athletics: 1998-99	2
Financial Aid Summary: 1998-99	3

III. DEGREES GRANTED

Degrees Offered: 1998-99	2
Academic Program Inventory: 1998-99	3
Degrees Awarded by Type of Degree: 5-Year Trend	5
Degrees Conferred by CIP Category: 5-Year Trend	6
Degrees Awarded by College, School, and Department: 5-Year Trend	7
Degrees Awarded by Undergraduate Majors: May 1999	10
Graduation with Honors: May 1999	11
Graduation with Honors: 5-Year Trend	12

IV. FACULTY AND STAFF

Faculty Profile: University Totals - Fall 1998 2
School of Arts and Sciences 3
School of Business 4
School of Education 5
School of Nursing 6
Pupil-Teacher Ratio 7
Faculty Characteristics: 10-Year Trend 8
Mean Salaries of Faculty by Rank 9
Distribution of Employees (Graph) 10

V. RESOURCES

Tuition and Fees: 1998-99 2
Tuition and Fees: 10-Year Trend (Graph) 3
Instruction vs. Total E&G: 5-Year Trend 4
Cost Per Student vs. Tuition and Appropriation: 5-Year Trend 5
Current Funds Revenues by Source: 5-Year Profile 6
Current Funds Expenditures by Function: 5-Year Profile 7
W.B. Roberts Library Holdings and Circulation 8

**G
E
N
E
R
A
L

I
N
F
O
R
M
A
T
I
O
N**



Delta State
University

DELTA STATE UNIVERSITY

Administrative Cabinet

1998-99

Dr. Kent Wyatt
President

Dr. Frank McArthur
Vice President for Academic Affairs

Dr. Wayne Blansett
Vice President for Student Affairs

Dr. Leroy Morganti
Vice President for
University Advancement

Dr. Williams A. Butts
Special Assistant to President

Dr. Robert Nettles
Vice President for Business Affairs

Dr. James Jordan
Athletic Director

INSTITUTIONS OF HIGHER LEARNING

Board of Trustees

1998-99

Dr. Cassie Pennington
President, Indianola

Mr. James Roy Klumb
Gulfport

Ms. Ricki R. Garrett
Vice President, Clinton

Mr. James W. Luvenc
Holly Springs

Ms. Nan McGahey Baker
Winona

Dr. D. E. Magee, Jr.
Jackson

Mr. Thomas W. Colbert
Jackson

Mr. J. P. "Jake" Mills
Tupelo

Mr. William S. Crawford
Meridian

Ms. Virginia Shanteau Newton
Gulfport

Mr. J. Marlin Ivey
Kosciusko

Mr. Carl Nicholson, Jr.
Hattiesburg

Dr. Thomas D. Layzell, Commissioner of Higher Education
3825 Ridgewood Road
Jackson, MS 39211-6453
(601) 982-6623 [phone]
(601) 987-4172 [fax]

**DELTA STATE UNIVERSITY
ADMINISTRATIVE AND ACADEMIC ORGANIZATION
JULY, 1998**

**BOARD OF TRUSTEES
Institutions of Higher Learning**

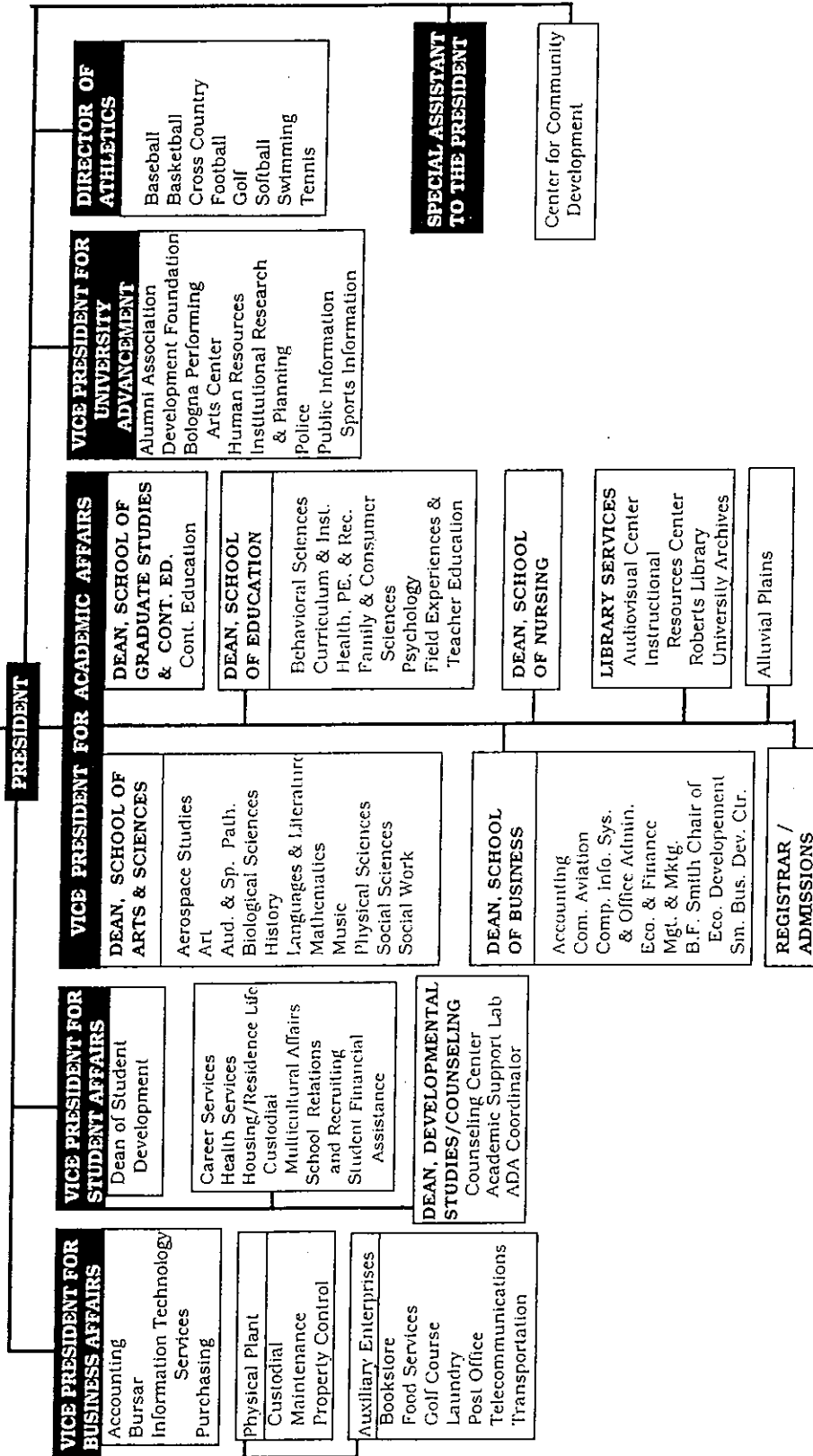

DELTA STATE UNIVERSITY

HISTORICAL SKETCH

Delta State University was created as Delta State Teachers College by Senate Bill Number 263, Chapter 284, entitled An Act to Create and Establish the Delta State Teachers College. Governor Henry L. Whitfield signed the bill on April 9, 1924. Cleveland and Bolivar County provided the College's first physical facilities in the form of three buildings that formerly housed the Bolivar County Agricultural High School. The institution opened for its first regular session on September 15, 1925, with a faculty and staff of eleven and a student body of ninety-seven.

The College's first president, Mr. James Wesley Broom, died during Delta State's first session. He was succeeded by Dr. W. M. Kethley, who served as president from 1926 to 1956. Dr. James M. Ewing became the third president on September 1, 1956, and served until his retirement on July 31, 1971. Dr. Aubrey K. Lucas served as the institution's fourth president from August 1, 1971, until June 30, 1975. On July 1, 1975, Dr. Forest Kent Wyatt became the fifth and current president of Delta State.

The growth and expanding mission of the institution were evidenced by its name change in 1955 to Delta State College. In 1969 Delta State was authorized to reorganize its academic structure into four schools. The School of Arts and Sciences and the School of Business were activated in 1969 and the School of Education and School of Graduate Studies were implemented in 1970. A School of Nursing was authorized in 1977 and began operation in 1978. On March 15, 1974, the institution was officially designated Delta State University to reflect its continued growth and expanded scope.

When created in 1925, Delta State was authorized to offer only the Bachelor of Science degree in Education. The first such degrees were conferred in June 1928. Undergraduate degrees are now offered in the arts, sciences, humanities, business, nursing, commercial aviation and education.

In 1965, the University initiated a graduate program and the first Master of Education degrees were conferred in May, 1966. Delta State University now offers Master's degrees in the areas of business, commercial aviation, education, natural and social sciences, and nursing, as well as the Educational Specialist degree and Doctor of Education in professional studies.

From a small teacher-training institution in the 1920's, Delta State has grown into a multi-purpose university which focuses strongly on quality classroom instruction. Enrollment has increased to more than 4,000 students, and corresponding growth has occurred in physical facilities. The growth and success of the University are tributes to the dedication of the faculty and staff, the hard work of the students, and the strong support of the Delta community and state legislature.

DELTA STATE UNIVERSITY

Institutional Mission

Delta State University, a regional university in Cleveland, Mississippi, serves as an educational and cultural center of the Mississippi Delta. The University offers broad undergraduate, graduate, and continuing education programs of study leading to degrees at the baccalaureate through doctoral levels. Emphasis is placed on excellence in instruction, followed by service and research, in the creation of a community of scholars. With special attention to small classes, a friendly environment, and a broad liberal arts foundation, the University encourages significant student-faculty interactions. Delta State provides programs and services which promote intellectual, cultural, ethical, physical, and social development. Students from a broad range of cultural, socioeconomic, and ethnic backgrounds have the opportunity to develop the ability to respect and evaluate the thoughts of others; to develop, assess, and express their own thoughts effectively; and to use the techniques of research and performance associated with their disciplines.

Approved by the Board of Trustees of State Institutions of Higher Learning, February 19, 1998.

DELTA STATE UNIVERSITY

UNIVERSITY GOALS

Delta State University strives to fulfill the following goals:

Instruction

1. Review and update undergraduate and graduate programs to adequately address basic skills, knowledge, and competencies necessary for students to be properly prepared in their chosen fields, to complete licensure requirements, enter the work force, and/or continue advanced study in graduate or professional school.
2. Attract and retain qualified and diverse students, faculty, and staff.
3. Promote faculty development through a comprehensive program designed to strengthen the faculty in teaching, service, and research.
4. Provide sufficient faculty in all disciplines to maintain a student-teacher ratio that ensures opportunities for meaningful intellectual interaction between students and faculty.
5. Accommodate non-traditional students and the general public by offering a comprehensive program of continuing education, including off-campus classes, independent study courses, non-credit courses, conferences, and workshops.
6. Optimize the effective use of technology in support of the education process.

Service

7. Strengthen the cooperative relationships with business, industry, community groups, government, and other educational institutions.

Research

8. Enhance educational experiences at all levels by encouraging student and faculty research and other creative work.

Support Operations

9. Provide a rich campus life with a variety of cultural and extracurricular activities and other opportunities for personal development.
10. Increase student retention and graduation rates by providing a support program which includes, but is not limited to, the following attributes: a comprehensive support program of advising and other services to enhance student development; increased financial support to students through scholarships, assistantships, grants, and loans; a developmental studies program for under-prepared students; and, opportunities to meet or communicate with prospective employers or admission personnel from graduate or professional schools.

11. Provide the resources, facilities and the physical environment which contribute to the intellectual, cultural, ethical, physical, and social growth and development of the student and of the surrounding community.
12. Provide administrative services and auxiliary enterprises (student housing, bookstore, food services, etc.) which are effective and efficient in the support of the institutional mission.
13. Provide opportunities for the professional and personal development of staff.

External Affairs

14. Expand the pursuit of external funding for instruction, public service, research, student financial assistance, and other needs.
15. Increase the involvement of alumni in the life and support of the University.

*Approved by the Planning and Institutional Effectiveness Committee
October 30, 1996*

Approved by the Cabinet - May 5, 1997

UNIVERSITY CHARACTERISTICS

Location

Delta State University is located in Cleveland, Mississippi, in the heart of the Mississippi Delta. The campus consists of 331.54 acres of land within or adjoining the western corporate limits. Cleveland is considered a rural city with a population of 15,384, and is situated in Bolivar County, which has a population of 41,875. The nearest urban city is 110 miles north in Memphis, TN. The nearest international airport is also located in Memphis. Regional airport facilities are located in Greenville, MS which is 40 miles southwest of Cleveland, and the nearest municipal airport is located within Cleveland's city limits.

Academic Year

The University operates on the semester system with the fall semester beginning in late August and ending before Christmas. The spring semester begins in January and ends in May. There are two five-week summer sessions.

Enrollment

The total on-campus enrollment for Fall 1998 was 3,931. The total off-campus enrollment for Fall 1998 was 117: 78 in Greenville, 39 in other locations. Students came from 27 states and 6 foreign countries.

Student Fees

Tuition and fees for Mississippi residents are \$1,298 and for non-residents \$2,773 per semester. Dorm student's fees are \$1,300 per semester.

Student Characteristics

Average age of Freshmen - 19
Average age of Undergraduates - 24
FTE Student/Faculty ratio - 14 to 1

Housing

The University has 14 residence halls with a capacity of 1,675. There are 6 national fraternities and 7 national sororities. Approximately 17% of the undergraduate men are members of a fraternity and 13% of the women are members of a sorority.

Athletics

The University is a member of the National Collegiate Athletic Association (NCAA) at the Division II level.

Accreditation

Delta State University is accredited by the Commission on Colleges of the Southern Association of Colleges and Schools to award bachelors, masters, specialists and doctoral degrees.

Degrees

The University offers 11 Bachelor's degrees, 9 Master's degrees, 1 Specialist degree and 1 Doctoral degree. In May 1999 DSU awarded 647 bachelor's degrees, 209 master's, 5 specialist's, and 7 doctoral.

Faculty

DSU employed 270 faculty in the Fall 1998 of which 175 were full-time and 95 part-time. Fifty-three percent held Doctoral degrees.

Library

The W.B. Roberts Library collections consist of 287,693 bound volumes and U.S. Government Documents combined, 736,071 Microforms, and 1,337 subscriptions.

Fine Arts

The Fielding Wright Art Center houses the art department and contains three galleries for hanging exhibitions. The Holcomb-Norwood addition to the art center was opened in Fall, 1994 and the Bologna Performing Arts Center was completed in Spring, 1995.

Computer Labs

Kethley Hall	33 dumb terminals
Jobe Hall	31 microcomputers
Union	12 microcomputers
Ewing Hall	25 microcomputers
Walters Hall	10 microcomputers
Nursing	15 microcomputers
Broom Hall	78 microcomputers
Library	53 microcomputers

S
T
U
D
E
N
T
S



**N
E
W

S
T
U
D
E
N
T
S**



DELTA STATE UNIVERSITY
NEW STUDENT APPLICATIONS, ADMISSIONS, AND ENROLLMENTS
FALL 1998

	Number of Applications Received						Number of Completed Applications						Number Admitted						Number Enrolled								
	Freshman			SC-Transfer			Freshman			CC-Transfer			Freshman			CC-Transfer			Freshman			CC-Transfer			SC-Transfer		
	#	%		#	%		#	%		#	%		#	%		#	%		#	%		#	%		#	%	
In-State	147	11%	527	93%	183	74%	449	87%	371	94%	114	86%	383	86%	353	94%	111	87%	375	87%	344	94%	101	86%			
Out-of-State	235	18%	39	7%	64	26%	67	13%	24	6%	18	14%	62	14%	23	6%	17	13%	58	13%	21	6%	17	14%			
Male	499	39%	219	39%	113	46%	201	39%	166	42%	65	49%	171	38%	158	42%	65	51%	165	38%	151	41%	62	53%			
Female	781	61%	347	61%	134	54%	315	61%	229	58%	67	51%	274	62%	218	58%	63	49%	268	62%	214	59%	56	47%			
White	681	53%	375	66%	133	54%	341	66%	276	70%	77	58%	308	69%	268	71%	75	59%	301	70%	265	73%	72	61%			
Black	578	45%	176	31%	106	43%	165	32%	107	27%	54	41%	127	29%	98	26%	52	41%	123	28%	91	25%	45	38%			
Other	23	2%	15	3%	8	3%	10	2%	12	3%	1	1%	10	2%	10	3%	1	1%	9	2%	9	2%	1	1%			
TOTAL	1282	100.0%	566	100.0%	247	100.0%	516	100.0%	395	100.0%	132	100.0%	445	100.0%	376	100.0%	128	100.0%	433	100.0%	365	100.0%	118	100.0%			

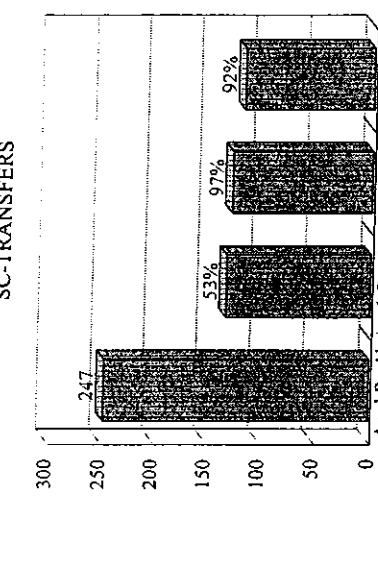
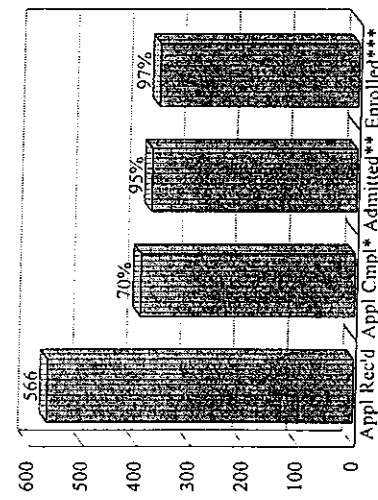
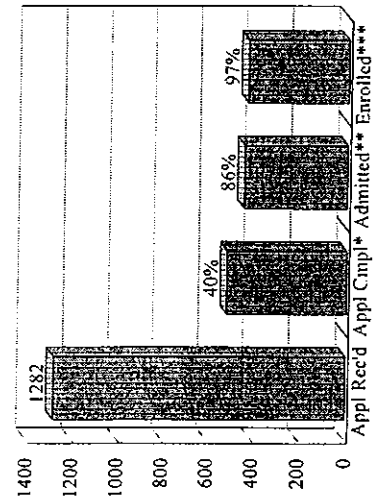

Source: Office of Admissions
 Office of Institutional Research and Planning
 Date : October 1998

* The number of applicants completing the process for admission consideration
 ** The number of applicants admitted is reported as a % of the completed applications
 *** The number of applicants enrolled is reported as a % of the number of applicants admitted

DELTA STATE UNIVERSITY
ACT DATA FOR ENTERING FRESHMEN
1998-99

Reference Score Values	ACT Scores					
	English	Math	Reading	Science Reasoning	Composite	
Seventy-fifth percentile	24.4	21.6	24.4	22.2	23.1	
Median	20.8	18.3	20.3	19.4	19.6	
Twenty-fifth percentile	17.6	16.3	17.2	17.3	17.6	
Overall mean	21.3	19.3	21.0	19.9	20.5	
Standard deviation	4.7	4.2	5.4	4.0	3.9	
College Freshmen Trends	1994	1995	1996	1997	1998	Nat'l Avg.
<i>ACT Composite Score</i>						
English	20.6	20.9	20.7	20.9	21.3	21.2
Mathematics	19.3	19.3	19.1	19.2	19.3	21.2
Reading	20.6	20.7	20.5	20.6	21.0	22.2
Science Reasoning	19.8	19.8	19.7	19.8	19.9	21.7
Composite	20.2	20.3	20.1	20.3	20.5	21.7
<i>High School Grades</i>						
English	3.11	3.16	3.16	3.17	3.19	3.25
Mathematics	2.82	2.91	2.99	3.02	3.04	3.03
Social Studies	3.20	3.23	3.29	3.27	3.34	3.33
Natural Sciences	3.02	3.11	3.12	3.12	3.15	3.17
Average of grades	3.03	3.10	3.18	3.18	3.18	3.23

ACT Standard Score

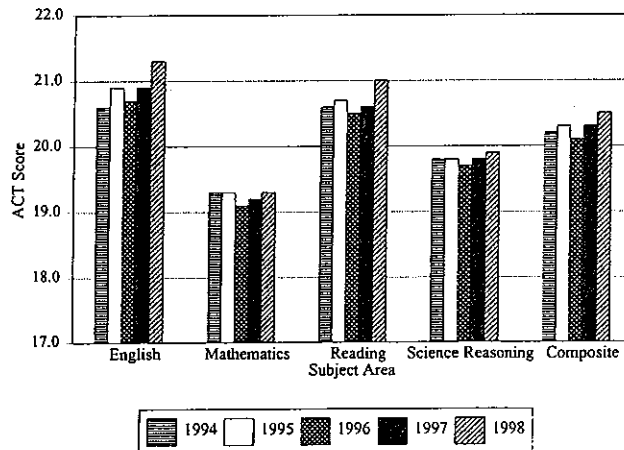

Source: ACT Class Profile Service Report
 Date : November 1998

DELTA STATE UNIVERSITY
ACT SCORES OF FIRST-TIME ENTERING FRESHMEN
FALL 1998

Score	English	Math	Reading	Science Reasoning	Composite	Old ACT	SAT Conv.	Total
36	1	-	3	-	-	-	-	-
35	1	-	2	-	-	-	-	-
34	-	-	1	-	-	-	-	-
33	-	1	3	1	1	-	-	1
32	2	1	6	1	1	-	-	1
31	1	3	8	2	1	-	-	1
30	5	2	3	3	4	-	-	4
29	4	4	6	1	4	-	-	4
28	17	9	12	4	2	-	1	3
27	14	7	8	7	13	-	-	13
26	12	14	14	10	12	-	-	12
25	21	9	17	14	22	-	1	23
24	27	11	35	13	16	3	-	19
23	27	15	22	26	26	-	-	26
22	23	15	23	36	29	1	-	30
21	34	13	27	31	28	1	3	32
20	32	24	27	48	34	2	1	37
19	27	41	47	41	55	-	1	56
18	45	63	22	63	45	3	-	48
17	31	58	26	36	43	-	-	43
16	28	43	28	32	41	-	-	41
15	15	47	23	19	16	-	-	16
14	15	13	18	6	11	-	-	11
13	6	10	10	10	1	-	-	1
12	11	3	9	2	2	-	-	2
11	4	-	4	-	-	-	-	-
10	3	1	-	1	-	-	-	-
9	1	-	3	-	-	-	-	-
8	-	-	-	-	-	-	-	-
7	-	-	-	-	-	-	-	-
6	-	-	-	-	-	-	-	-
5	-	-	-	-	-	-	-	-
4	-	-	-	-	-	-	-	-
3	-	-	-	-	-	-	-	-
2	-	-	-	-	-	-	-	-
1	-	-	-	-	-	-	-	-
STUDENTS	407	407	407	407	407	10	7	424
MEAN	20.339	18.934	20.639	19.754	20.054	20.900	22.143	20.108

Source: IHL Statistical Reports
Date : October 1998

DELTA STATE UNIVERSITY
MAJOR FEEDER HIGH SCHOOLS FOR ACT TESTED FRESHMEN
FRESHMAN CLASS: 1998-99

HIGH SCHOOL	LOCATION	ENROLLED	
		NUMBER	AVG. ACT
Cleveland High School	Cleveland, MS	34	20.3
Bayou Academy	Cleveland, MS	14	19.0
Gentry High School	Indianola, MS	12	18.0
Clarksdale High School	Clarksdale, MS	11	19.1
Washington School	Greenville, MS	11	21.8
South Panola High School	Batesville, MS	8	19.9
Lee Academy	Clarksdale, MS	7	21.7
Grenada High School	Grenada, MS	7	25.1
Olive Branch High School	Olive Branch, MS	7	22.7
Southhaven High School	Southaven, MS	7	21.4
Southern Baptist Educ Center	Olive Branch	6	20.8
T. L. Weston High School	Greenville, MS	5	19.2
Pillow Academy	Greenwood, MS	5	22.0
West Bolivar High School	Rosedale, MS	5	18.4
North Sunflower Academy	Drew, MS	5	21.4
Northwest Ranking High School	Brandon, MS	4	21.3
Bruce High School	Bruce, MS	4	15.8
Calhoun City High School	Calhoun City, MS	4	21.5
Canton Academy	Canton, MS	4	23.8
Strider Academy	Charleston, MS	4	17.8
East Side High School	Cleveland, MS	4	18.3
Cruger-Tchula Academy	Cruger, MS	4	24.3
Greenville Christian School	Greenville, MS	4	23.5
Greenville High School	Greenville, MS	4	18.8
Norma C OBannon School	Greenville, MS	4	19.3
Saint Josephs High School	Greenville, MS	4	21.5
Indianola Academy	Indianola, MS	4	24.0
John F. Kennedy High School	Mound Bayou, MS	4	17.8
Shaw High School	Shaw, MS	4	19.0
West Tallahatchie High School	Webb, MS	4	18.3

Source: ACT Class Profile Report
Date : November 1998

**E
N
R
O
L
L
M
E
M
T**

DELTA STATE UNIVERSITY
ON-CAMPUS ENROLLMENT SUMMARY BY SEMESTER
1998-99

	SUMMER 98		FALL 98		SPRING 99	
	#	%	#	%	#	%
STATUS-HEADCOUNT						
Full-time	*	*	2,967	75.5%	2,731	74.0%
Part-time	*	*	964	24.5%	961	26.0%
STATUS-FTE						
Full-time	*	*	2,977	91.2%	2,770	90.8%
Part-time	*	*	288	8.8%	280	9.2%
RACE						
White	1,090	64.3%	2,788	70.9%	2,586	70.0%
Black	581	34.3%	1,081	27.5%	1,056	28.6%
Other	24	1.4%	62	1.6%	50	1.4%
GENDER						
Female	1,161	68.5%	2,391	60.8%	2,228	60.3%
Male	534	31.5%	1,540	39.2%	1,464	39.7%
LEVEL						
Lower	293	17.3%	1,492	38.0%	1,230	33.3%
Upper	955	56.3%	1,948	49.6%	1,956	53.0%
Graduate	447	26.4%	491	12.5%	6	0.2%
RESIDENCY						
Resident of MS	1,599	94.3%	3,649	92.8%	3,434	93.0%
Non-resident of MS	96	5.7%	282	7.2%	258	7.0%
SCHOOL						
Arts & Sciences	397	23.4%	1,006	25.6%	933	25.3%
Business	374	22.1%	991	25.2%	941	25.5%
Education	585	34.5%	1,165	29.6%	1,088	29.5%
Nursing	91	5.4%	192	4.9%	170	4.6%
Undeclared	248	14.6%	577	14.7%	560	15.2%
TOTAL-HEADCOUNT	1,695	100.0%	3,931	100.0%	3,692	100.0%
TOTAL-FTE	841	100.0%	3,265	100.0%	3,050	100.0%

Source: Institutional Research and Planning
Date : March 1999

* Full-time and part-time status is
not defined for the summer term.

DELTA STATE UNIVERSITY
ENROLLMENT SUMMARY OF STUDENTS BY RACE
FALL 1998

	White		Black		Other		TOTAL	
	#	%	#	%	#	%	#	%
Male	1,224	79%	287	19%	29	2%	1,540	39%
Female	1,564	65%	794	33%	33	1%	2,391	61%
Freshman*	658	74%	219	24%	18	2%	895	23%
Sophomore*	420	74%	143	25%	7	1.2%	570	15%
Junior*	587	70%	243	29%	13	1.5%	843	21%
Senior*	813	72%	304	27%	15	1%	1,132	29%
Total Undergraduate	2,478	72%	909	26%	53	2%	3,440	88%
Master & Specialist	292	63%	164	35%	8	2%	464	12%
Doctoral	18	67%	8	30%	1	4%	27	1%
Total Graduate	310	63%	172	35%	9	2%	491	12%
<u>Graduates-May 1999</u>								
Bachelor	485	75%	155	24%	7	1%	647	75%
Master	148	71%	59	28%	2	1%	209	24%
Ed. Specialist	0	0%	5	100%	0	0%	5	1%
Doctoral	5	71%	2	29%	0	0%	7	1%
Total	638	74%	221	25%	9	1%	868	100%
Full-time	2,093	71%	827	28%	47	2%	2,967	75%
Part-time	695	72%	254	26%	15	2%	964	25%
In-State	2,563	70%	1,037	28%	49	1%	3,649	93%
Out-of- State	225	80%	44	16%	13	5%	282	7%
GRAND TOTAL	2,788	71%	1,081	27%	62	2%	3,931	100%

Source: IHL Statistical Report
Date : October 1998

* Classification estimated

DELTA STATE UNIVERSITY
AGE DISTRIBUTION OF STUDENTS*
FALL 1998

AGE	FULL-TIME						PART-TIME						UNIVERSITY TOTALS			
	UNDERGRADUATE			GRADUATE			UNDERGRADUATE			GRADUATE			Men	Women	Total	%
	Men	Women	Total	Men	Women	Total	Men	Women	Total	Men	Women	Total				
Under 18	1	10	11	0	0	0	14	19	33	0	0	0	15	29	44	1.1%
18-19	277	489	766	0	0	0	8	13	21	0	0	0	285	502	787	19.4%
20-21	403	600	1003	0	1	1	21	24	45	0	1	1	424	626	1050	25.9%
22-24	328	358	686	35	43	78	45	50	95	23	34	57	431	485	916	22.6%
25-29	71	117	188	26	23	49	41	55	96	39	61	100	177	256	433	10.7%
30-34	16	39	55	7	13	20	19	40	59	17	32	49	59	124	183	4.5%
35 - 39	6	32	38	7	12	19	12	47	59	17	30	47	42	121	163	4.0%
40 - 49	6	27	33	1	10	11	41	86	127	14	52	66	62	175	237	5.9%
50 - 64	1	5	6	0	3	3	49	74	123	11	19	30	61	101	162	4.0%
65 and over	0	0	0	0	0	0	20	53	73	0	0	0	20	53	73	1.8%
Unknown	0	0	0	0	0	0	0	0	0	0	0	0	0	0	0	0.0%
TOTAL	1109	1677	2786	76	105	181	270	461	731	121	229	350	1576	2472	4048	100%

Source: Institutional Research and Planning
Date : November 1998

* On-campus and Off-campus Enrollment of Undergraduates and Graduates

DELTA STATE UNIVERSITY
ENROLLMENT OF MS INSTITUTIONS BY LEVEL
FALL 1998

INSTITUTION	Freshman	Sophomore	Junior	Senior	Total Undergrad.	Graduate	TOTAL
	Alcorn State University	830	475	484	635	2,424	436
Delta State University (estimated)	895	570	843	1,132	3,440	491	3,931
Jackson State University	1,360	1,011	1,155	1,634	5,160	1,128	6,288
MS State University*	2,942	2,194	2,887	4,216	12,239	2,655	14,894
MS University for Women	783	403	596	1,204	2,986	116	3,102
MS Valley State University	800	396	395	593	2,184	57	2,241
University of Mississippi**	2,302	1,706	2,105	2,599	8,712	2,019	10,731
University of Southern MS	<u>1,940</u>	<u>1,638</u>	<u>2,825</u>	<u>4,412</u>	<u>10,815</u>	<u>2,081</u>	<u>12,896</u>
TOTAL	11,852	8,393	11,290	16,425	47,960	8,983	56,943

Source: IHL Statistical Report
Date : November 1998

* Includes Veterinary students

** Excludes Medical School located in Jackson.

Includes Law School, fifth-year Pharmacy, and fifth-year Engineering enrollments.

DELTA STATE UNIVERSITY
ENROLLMENT OF MS INSTITUTIONS BY HEADCOUNT AND FULL-TIME EQUIVALENT
FALL 1998

INSTITUTION	Headcount						Full-time Equivalent			F.T.E Percent of Headcount
	Full Time	Part Time	Total	Percent Part Time	Lower	Upper	Graduate	Total		
Alcorn State University	2,421	439	2,860	15.3%	1,339	1,156	245	2,740	95.8%	
Delta State University	2,967	964	3,931	24.5%	1,199	1,802	264	3,265	83.1%	
Jackson State University	4,656	1,632	6,288	26.0%	2,095	2,418	687	5,200	82.7%	
MS State University	12,314	2,580	14,894	17.3%	4,659	6,418	1,826	12,902	86.6%	
MS University for Women	1,795	1,307	3,102	42.1%	838	1,211	76	2,126	68.5%	
MS Valley State University	1,973	268	2,241	12.0%	1,132	1,006	24	2,161	96.4%	
University of Mississippi	9,722	1,009	10,731	9.4%	3,902	4,525	1,688	10,115	94.3%	
University of Southern MS	<u>10,826</u>	<u>2,070</u>	<u>12,896</u>	<u>16.1%</u>	<u>3,518</u>	<u>6,719</u>	<u>1,510</u>	<u>11,747</u>	<u>91.1%</u>	
TOTAL	46,674	10,269	56,943	18.0%	18,682	25,255	6,319	50,255	88.3%	

Source: IHL Fall 1998 Enrollment Fact Book
Date : November 1998

**DELTA STATE UNIVERSITY
ENROLLMENT OVERVIEW
TWO-YEAR FALL COMPARISON**

	FALL 1997		FALL 1998	
	#	%	#	%
TOTAL UNIVERSITY	3,969	100.0%	3,931	100.0%
Full-time	3,056	77.0%	2,967	75.5%
Part-time	913	23.0%	964	24.5%
FTE	3,372		3,265	
Total Undergraduate	3,422	86.2%	3,440	87.5%
Total Graduate	547	13.8%	491	12.5%
Freshmen*	864	21.8%	895	22.8%
Sophomores*	573	14.4%	570	14.5%
Juniors*	856	21.6%	843	21.4%
Seniors*	1,129	28.4%	1,132	28.8%
Masters	512	12.9%	457	11.6%
Specialists	7	0.2%	7	0.2%
Doctoral	28	0.7%	27	0.7%
First-time Freshmen	504	12.7%	433	11.0%
Returning Students	2,051	51.7%	2,236	56.9%
Readmitted Students	81	2.0%	60	1.5%
Transfer Students	573	14.4%	483	12.3%
Returning Graduate Students	421	10.6%	445	11.3%
Transient	1	0.0%	1	0.0%
High School Students	39	1.0%	46	1.2%
Non-Formula Students ("over 21")	57	1.4%	41	1.0%
First-Time Graduate Students	242	6.1%	186	4.7%
In-State	3,736	94.1%	3,649	92.8%
Out-of-State	233	5.9%	282	7.2%
Men	1,535	38.7%	1,540	39.2%
Women	2,434	61.3%	2,391	60.8%
Caucasian	2,789	70.3%	2,788	70.9%
Asian	33	0.8%	33	0.8%
Black	1,126	28.4%	1,081	27.5%
American Indian	8	0.2%	14	0.4%
Hispanic	13	0.3%	15	0.4%

Source: Institutional Research and Planning * Classification estimated
Date : October 1998

DELTA STATE UNIVERSITY 3-YEAR ENROLLMENT PROFILE SCHOOL OF ARTS AND SCIENCES

FALL SEMESTER	1996		1997		1998		3-YR CHANGE	
	#	%	#	%	#	%	#	%
STATUS								
Full-time	962	89%	938	90%	900	89%	-62	-6%
Part-time	115	11%	108	10%	106	11%	-9	-8%
GENDER								
Female	641	60%	636	61%	601	60%	-40	-6%
Male	436	40%	410	39%	405	40%	-31	-7%
RESIDENCY								
In-State	1020	95%	984	94%	940	93%	-80	-8%
Out-of-State	57	5%	62	6%	66	7%	9	16%
CLASSIFICATION								
Freshmen*	251	23%	234	22%	198	20%	-53	-21%
Sophomores*	180	17%	179	17%	182	18%	2	1%
Juniors*	248	23%	260	25%	250	25%	2	1%
Seniors*	352	33%	335	32%	335	33%	-17	-5%
Graduates	46	4%	38	4%	41	4%	-5	-11%
School Total	1077	28%	1046	26%	1006	26%	-71	-7%
DSU TOTAL	3860	100%	3969	100%	3931	100%	71	2%

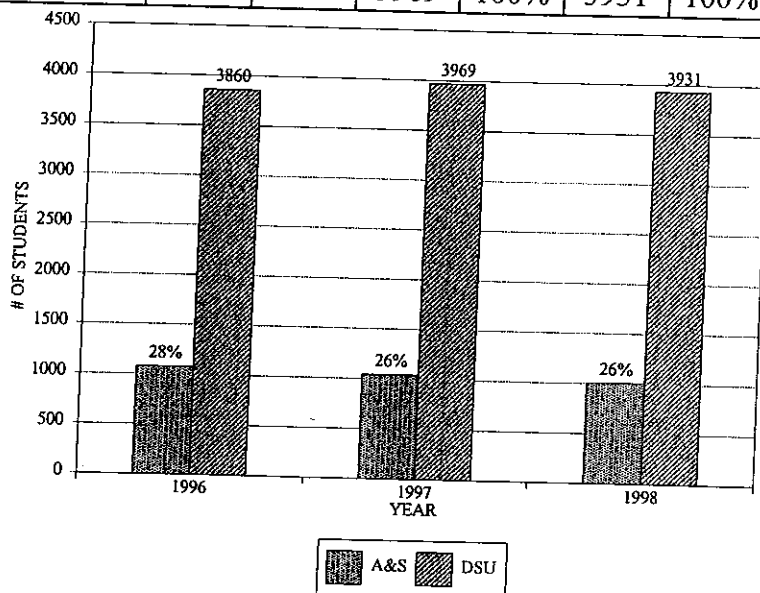

Source: IHL Statistical Report
Date : October 1998

* Classification estimated

DELTA STATE UNIVERSITY 3-YEAR ENROLLMENT PROFILE SCHOOL OF BUSINESS

FALL SEMESTER	1996		1997		1998		3-YR CHANGE	
	#	%	#	%	#	%	#	%
STATUS								
Full-time	743	82%	769	76%	758	76%	15	2%
Part-time	161	18%	246	24%	233	24%	72	45%
GENDER								
Female	432	48%	483	48%	460	46%	28	6%
Male	472	52%	532	52%	531	54%	59	13%
RESIDENCY								
In-State	843	93%	956	94%	921	93%	78	9%
Out-of-State	61	7%	59	6%	70	7%	9	15%
CLASSIFICATION								
Freshmen*	179	20%	184	18%	193	19%	14	8%
Sophomores*	155	17%	167	16%	141	14%	-14	-9%
Juniors*	230	25%	257	25%	246	25%	16	7%
Seniors*	262	29%	279	27%	286	29%	24	9%
Graduates	78	9%	128	13%	125	13%	47	60%
School Total	904	23%	1015	26%	991	25%	87	10%
DSU TOTAL	3860	100%	3969	100%	3931	100%	71	2%

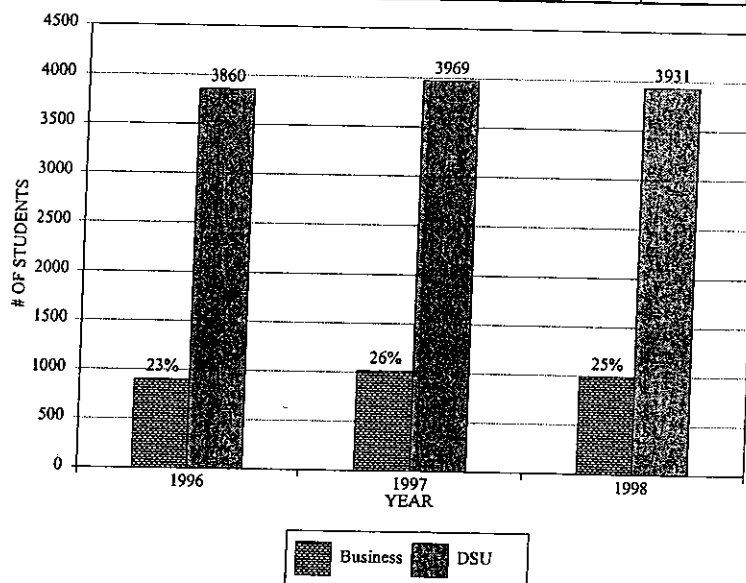

Source: IHL Statistical Report
Date : October 1998

* Classification estimated

**DELTA STATE UNIVERSITY
3-YEAR ENROLLMENT PROFILE
SCHOOL OF EDUCATION**

FALL SEMESTER	1996		1997		1998		3-YR CHANGE	
	#	%	#	%	#	%	#	%
STATUS								
Full-time	867	82%	952	81%	944	81%	77	9%
Part-time	192	18%	222	19%	221	19%	29	15%
GENDER								
Female	747	71%	832	71%	843	72%	96	13%
Male	312	29%	342	29%	322	28%	10	3%
RESIDENCY								
In-State	991	94%	1098	94%	1077	92%	86	9%
Out-of-State	68	6%	76	6%	88	8%	20	29%
CLASSIFICATION								
Freshmen*	125	12%	186	16%	142	12%	17	14%
Sophomores*	121	11%	120	10%	154	13%	33	27%
Juniors*	219	21%	244	21%	260	22%	41	19%
Seniors*	371	35%	370	32%	374	32%	3	1%
Graduates	223	21%	254	22%	235	20%	12	5%
School Total	1059	27%	1174	30%	1165	30%	106	10%
DSU TOTAL	3860	100%	3969	100%	3931	100%	71	2%

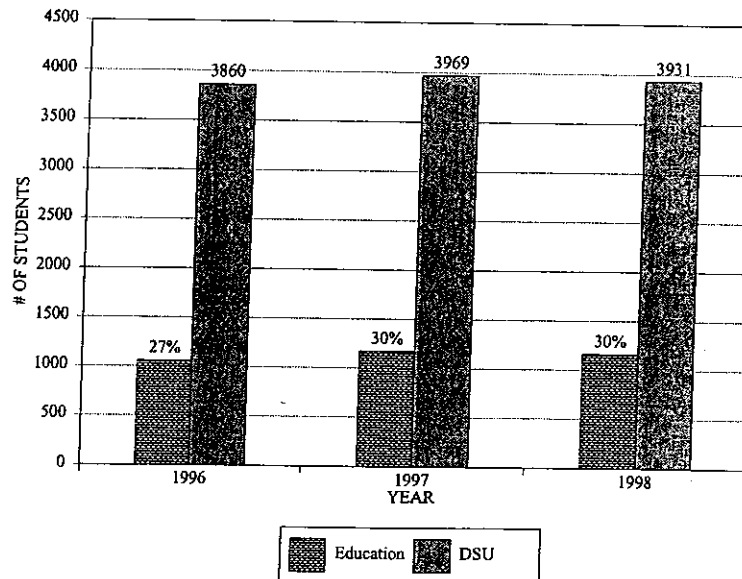

Source: IHL Statistical Report
Date : October 1998

* Classification estimated

DELTA STATE UNIVERSITY 3-YEAR ENROLLMENT PROFILE SCHOOL OF NURSING

FALL SEMESTER	1996		1997		1998		3-YR CHANGE	
	#	%	#	%	#	%	#	%
STATUS								
Full-time	192	88%	173	87%	158	82%	-34	-18%
Part-time	27	12%	25	13%	34	18%	7	26%
GENDER								
Female	189	86%	181	91%	167	87%	-22	-12%
Male	30	14%	17	9%	25	13%	-5	-17%
RESIDENCY								
In-State	207	95%	184	93%	178	93%	-29	-14%
Out-of-State	12	5%	14	7%	14	7%	2	17%
CLASSIFICATION								
Freshmen*	57	26%	41	21%	40	21%	-17	-30%
Sophomores*	24	11%	41	21%	36	19%	12	50%
Juniors*	40	18%	25	13%	28	15%	-12	-30%
Seniors*	70	32%	58	29%	55	29%	-15	-21%
Graduates	28	13%	33	17%	33	17%	5	0%
School Total	219	6%	198	5%	192	5%	-27	-12%
DSU TOTAL	3860	100%	3969	100%	3931	100%	71	2%

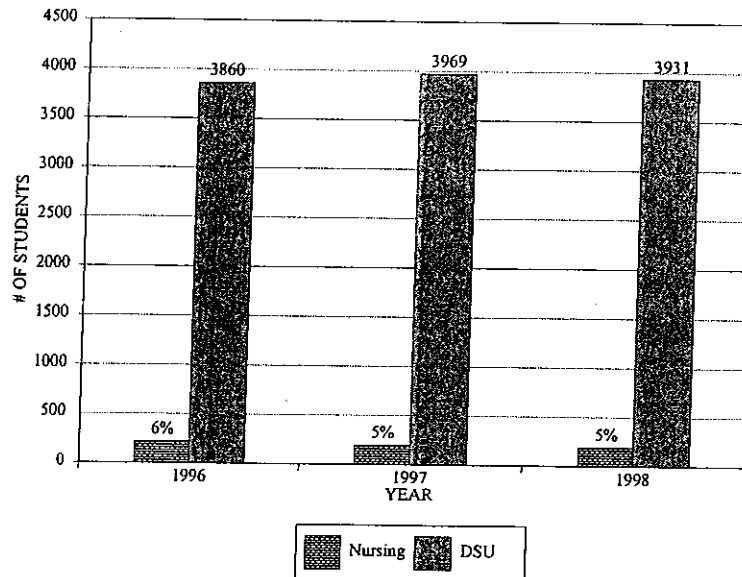

Source: IHL Statistical Report
Date : October 1998

* Classification estimated

DELTA STATE UNIVERSITY 3-YEAR ENROLLMENT PROFILE UNCLASSIFIED MAJOR

FALL SEMESTER	1996		1997		1998		3-YR CHANGE	
	#	%	#	%	#	%	#	%
STATUS								
Full-time	276	46%	224	42%	207	36%	-69	-25%
Part-time	325	54%	312	58%	370	64%	45	14%
GENDER								
Female	325	54%	302	56%	320	55%	-5	-2%
Male	276	46%	234	44%	257	45%	-19	-7%
RESIDENCY								
In-State	578	96%	514	96%	544	94%	-34	-6%
Out-of-State	23	4%	22	4%	33	6%	10	43%
CLASSIFICATION								
Freshmen*	228	38%	235	44%	322	56%	94	41%
Sophomores*	77	13%	65	12%	57	10%	-20	-26%
Juniors*	58	10%	63	12%	59	10%	1	2%
Seniors*	58	10%	79	15%	82	14%	24	41%
Graduates	180	30%	94	18%	57	10%	-123	-68%
School Total	601	16%	536	14%	577	15%	-24	-4%
DSU TOTAL	3860	100%	3969	100%	3931	100%	71	2%

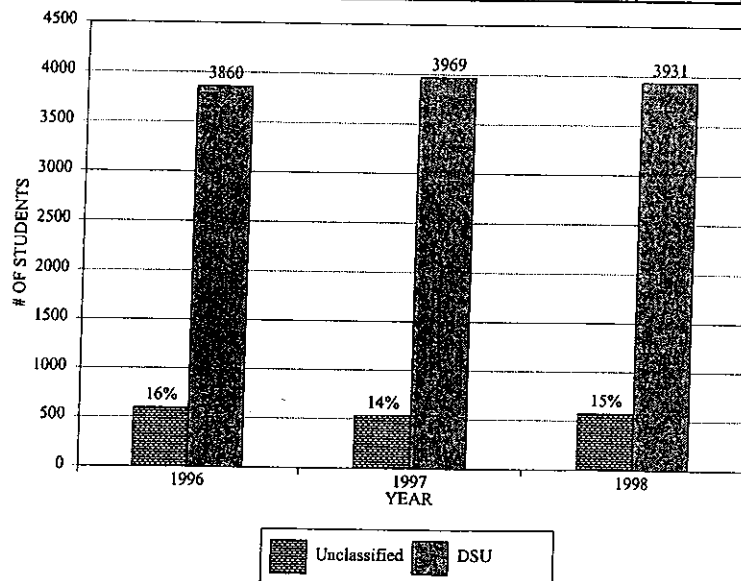

Source: IHL Statistical Report
Date : October 1998

* Classification estimated

**DELTA STATE UNIVERSITY
ENROLLMENT PROFILE
5-YEAR TREND**

Fall Semester	1994		1995		1996		1997		1998	
	#	%	#	%	#	%	#	%	#	%
TOTAL UNIVERSITY	3775	100%	3887	100%	3860	100%	3969	100%	3931	100%
Full-time	2902	77%	2955	76%	3040	79%	3056	77%	2967	75%
Part-time	873	23%	932	24%	820	21%	913	23%	964	25%
FTE	3198		3228		3322		3372		3265	
Total Undergraduate	3231	86%	3276	84%	3305	86%	3422	86%	3440	88%
Total Graduate	544	14%	611	16%	555	14%	547	14%	491	12%
Freshmen*	836	22.1%	863	22.2%	840	21.8%	864	21.8%	895	22.8%
Sophomores*	534	14.1%	543	14.0%	557	14.4%	573	14.4%	570	14.5%
Juniors*	798	21.1%	836	21.5%	795	20.6%	856	21.6%	843	21.4%
Seniors*	1063	28.2%	1034	26.6%	1113	28.8%	1129	28.4%	1132	28.8%
Masters	489	13.0%	573	14.7%	522	13.5%	512	12.9%	457	11.6%
Specialists	14	0.4%	5	0.1%	8	0.2%	7	0.2%	7	0.2%
Doctoral	41	1.1%	33	0.8%	25	0.6%	28	0.7%	27	0.7%
First-time Freshmen	506	13.4%	485	12.5%	450	11.7%	504	12.7%	433	11.0%
Returning Student	2003	53.1%	2022	52.0%	2229	57.7%	2051	51.7%	2236	56.9%
Readmitted Student	57	1.5%	79	2.0%	66	1.7%	81	2.0%	60	1.5%
Transfer Student	619	16.4%	629	16.2%	477	12.4%	573	14.4%	483	12.3%
Returning Grad. Student	250	6.6%	303	7.8%	338	8.8%	421	10.6%	445	11.3%
High School Student	37	1.0%	34	0.9%	41	1.1%	39	1.0%	46	1.2%
Transient	0	0.0%	0	0.0%	0	0.0%	1	0.0%	1	0.0%
Non-Formula Student**	42	1.1%	39	1.0%	38	1.0%	57	1.4%	41	1.0%
First-time Grad. Student	261	6.9%	295	7.6%	220	5.7%	242	6.1%	186	4.7%
Other	0	0.0%	0	0.0%	0	0.0%	0	0.0%	0	0.0%
In-State	3532	94%	3663	94%	3639	94%	3736	94%	3649	93%
Out-of-State	243	6%	224	6%	221	6%	233	6%	282	7%
Men	1572	42%	1561	40%	1526	40%	1535	39%	1540	39%
Women	2203	58%	2326	60%	2334	60%	2434	61%	2391	61%
Caucasian	2801	74.2%	2845	73.2%	2745	71.1%	2789	70.3%	2788	70.9%
Asian	34	0.9%	33	0.8%	29	0.8%	33	0.8%	33	0.8%
Black	926	24.5%	990	25.5%	1067	27.6%	1126	28.4%	1081	27.5%
American Indian	1	0.0%	2	0.1%	4	0.1%	8	0.2%	14	0.4%
Hispanic	13	0.3%	17	0.4%	15	0.4%	13	0.3%	15	0.4%

Source: IHL Statistical Report
Date : October 1998

* Classification estimated
** "Over 21"

**DELTA STATE UNIVERSITY
ON-CAMPUS HEADCOUNT ENROLLMENT
FALL 1989-1998**

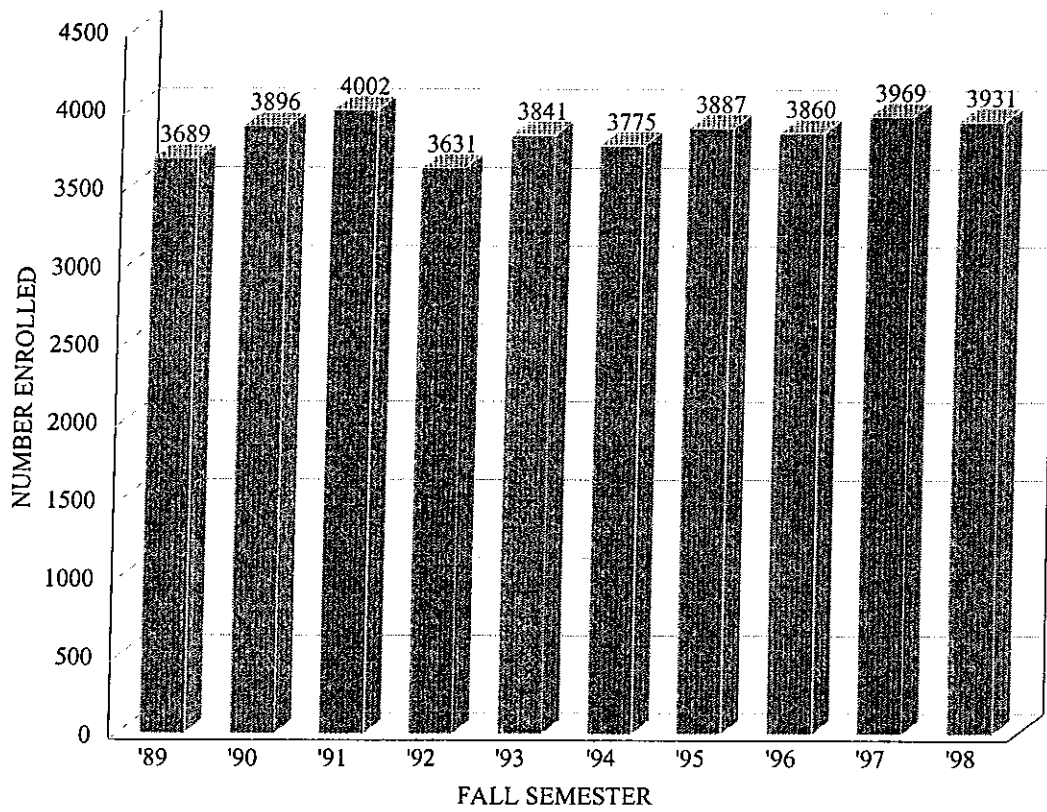

Source: IHL Statistical Report
Date : October 1998

DELTA STATE UNIVERSITY ON-CAMPUS ENROLLMENT OF STUDENTS BY CLASS 10-YEAR TREND

FALL SEMESTER	FRESHMAN*		SOPHOMORE*		JUNIOR*		SENIOR*		GRADUATE		TOTAL	
	#	%	#	%	#	%	#	%	#	%	#	%
1989	714	19%	622	17%	768	21%	1052	29%	533	14%	3689	100%
1990	773	20%	612	16%	842	22%	1103	28%	566	15%	3896	100%
1991	777	19%	657	16%	874	22%	1125	28%	569	14%	4002	100%
1992	751	19%	546	15%	812	22%	1082	30%	440	12%	3631	100%
1993	783	20%	570	15%	850	22%	1129	29%	509	13%	3841	100%
1994	836	21%	534	14%	798	21%	1063	28%	544	14%	3775	100%
1995	863	22%	543	14%	836	22%	1034	27%	611	16%	3887	100%
1996	840	21%	557	14%	795	21%	1113	29%	555	14%	3860	100%
1997	864	22%	573	14%	856	22%	1129	28%	547	14%	3969	100%
1998	895	23%	570	15%	843	21%	1132	29%	491	12%	3931	100%
10-YEAR CHG.	150	21%	-49	-8%	88	11%	77	7%	14	3%	242	7%

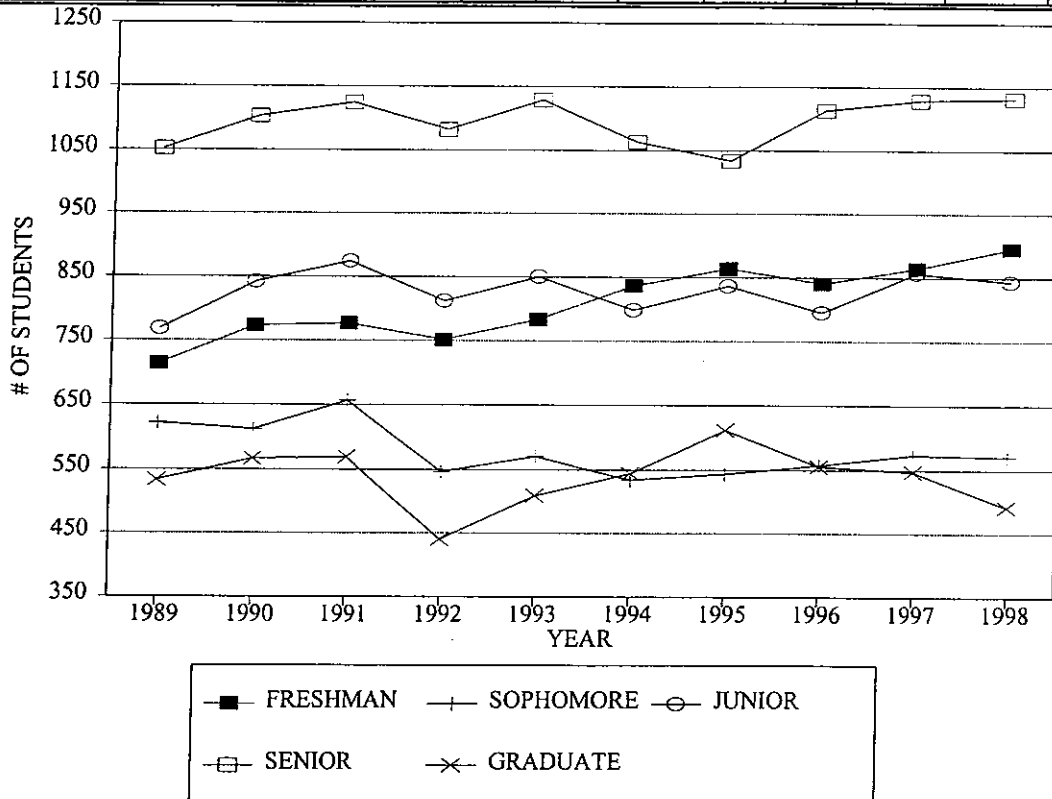

Source: IHL Statistical Report
Date : October 1998

* Classification estimated for years 1993-1998

**DELTA STATE UNIVERSITY
ON-CAMPUS ENROLLMENT OF STUDENTS BY GENDER
10-YEAR TREND**

FALL SEMESTER	MALE		FEMALE		TOTAL	
	#	%	#	%	#	%
1989	1537	42%	2152	58%	3689	100%
1990	1593	41%	2303	59%	3896	100%
1991	1568	39%	2434	61%	4002	100%
1992	1517	42%	2114	58%	3631	100%
1993	1626	42%	2215	58%	3841	100%
1994	1572	42%	2203	58%	3775	100%
1995	1561	40%	2326	60%	3887	100%
1996	1526	40%	2334	60%	3860	100%
1997	1535	39%	2434	61%	3969	100%
1998	1540	39%	2391	61%	3931	100%
10-YEAR CHANGE	3	0%	239	11%	242	7%

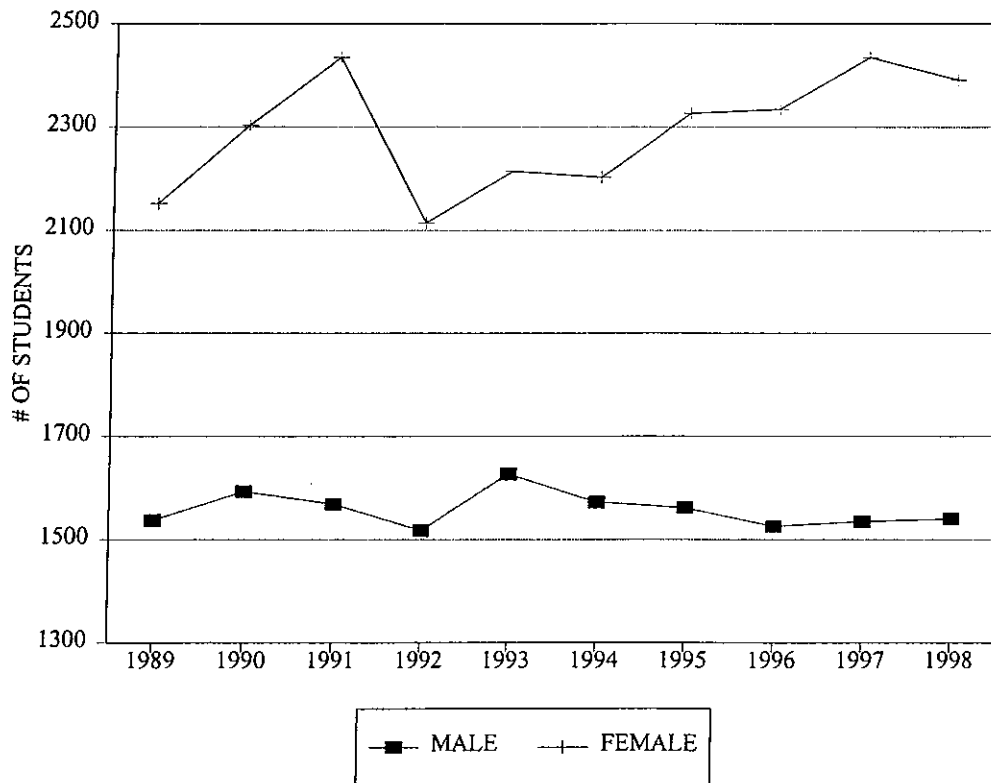

Source: IHL Statistical Report
Date : October 1998

DELTA STATE UNIVERSITY ON-CAMPUS ENROLLMENT OF STUDENTS BY RACE 10-YEAR TREND

FALL SEMESTER	WHITE		BLACK		OTHER		TOTAL	
	#	%	#	%	#	%	#	%
1989	2900	79%	765	21%	24	1%	3689	100%
1990	3034	78%	837	21%	25	1%	3896	100%
1991	3054	76%	914	23%	34	1%	4002	100%
1992	2808	77%	795	22%	28	1%	3631	100%
1993	2917	76%	881	23%	43	1%	3841	100%
1994	2801	74%	926	25%	48	1%	3775	100%
1995	2845	73%	990	25%	52	1%	3887	100%
1996	2745	71%	1067	28%	48	1%	3860	100%
1997	2789	70%	1126	28%	54	1%	3969	100%
1998	2788	71%	1081	27%	62	2%	3931	100%
10-YEAR CHANGE	-112	-4%	316	41%	38	158%	242	7%

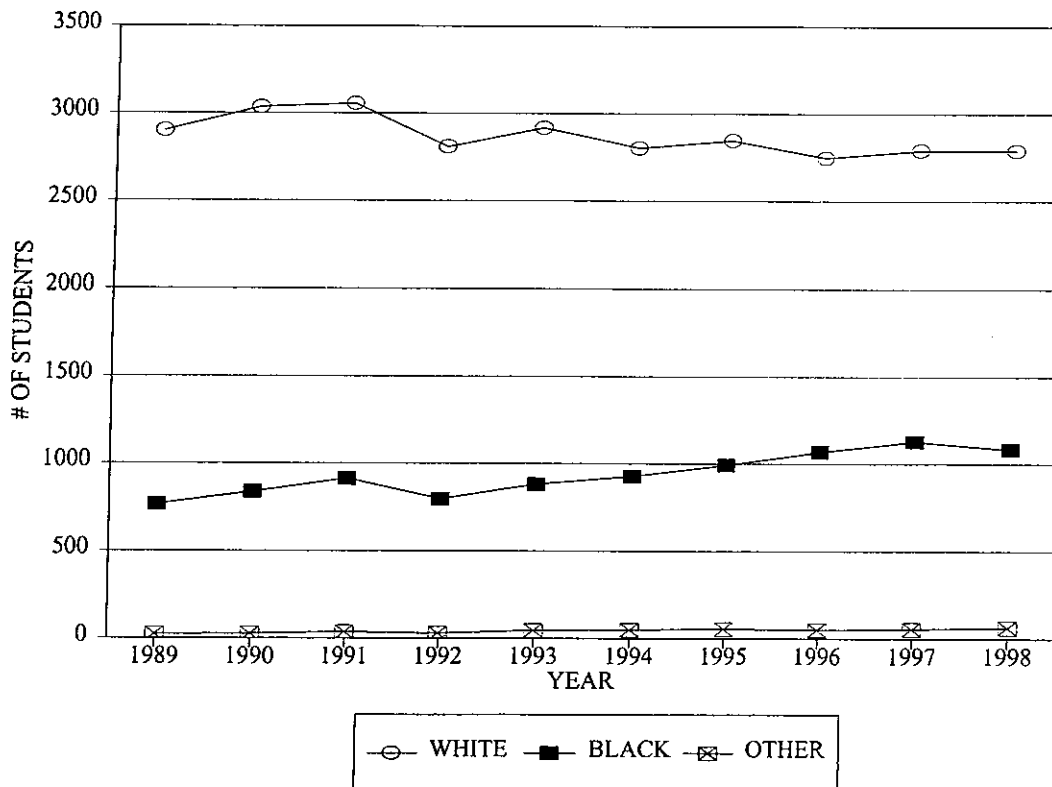

Source: IHL Statistical Report
Date : October 1998

DELTA STATE UNIVERSITY ON-CAMPUS ENROLLMENT OF STUDENTS BY RESIDENCY 10-YEAR TREND

FALL SEMESTER	IN-STATE		OUT-OF-STATE		TOTAL	
	#	%	#	%	#	%
1989	3477	94%	212	6%	3689	100%
1990	3678	94%	218	6%	3896	100%
1991	3782	95%	220	5%	4002	100%
1992	3397	94%	234	6%	3631	100%
1993	3591	93%	250	7%	3841	100%
1994	3532	94%	243	6%	3775	100%
1995	3663	94%	224	6%	3887	100%
1996	3639	94%	221	6%	3860	100%
1997	3736	94%	233	6%	3969	100%
1998	3649	93%	282	7%	3931	100%
10-YEAR CHANGE	172	5%	70	33%	242	7%

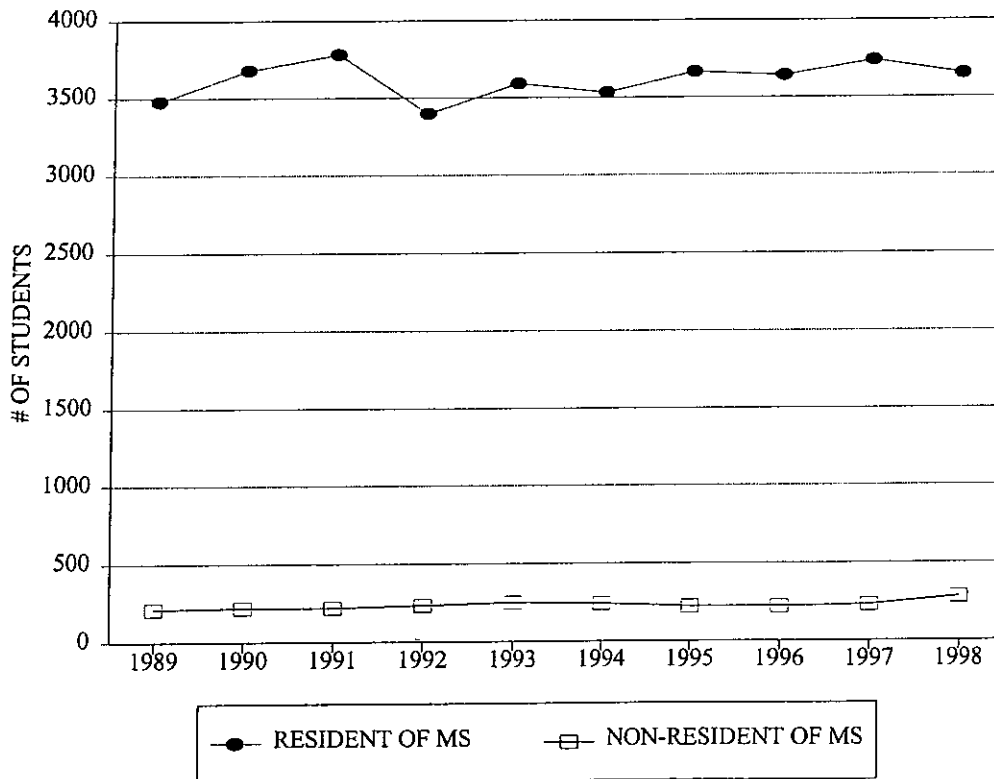

Source: IHL Statistical Report
Date : October 1998

DELTA STATE UNIVERSITY ON-CAMPUS ENROLLMENT OF STUDENTS BY STATUS 10-YEAR TREND

FALL SEMESTER	FULL-TIME		PART-TIME		TOTAL	
	#	%	#	%	#	%
1989	2805	76%	884	24%	3689	100%
1990	2957	76%	939	24%	3896	100%
1991	3108	78%	894	22%	4002	100%
1992	2908	80%	723	20%	3631	100%
1993	3014	78%	827	22%	3841	100%
1994	2902	77%	873	23%	3775	100%
1995	2955	76%	932	24%	3887	100%
1996	3040	79%	820	21%	3860	100%
1997	3056	77%	913	23%	3969	100%
1998	2967	75%	964	25%	3931	100%
10-YEAR CHANGE	162	6%	80	9%	242	7%

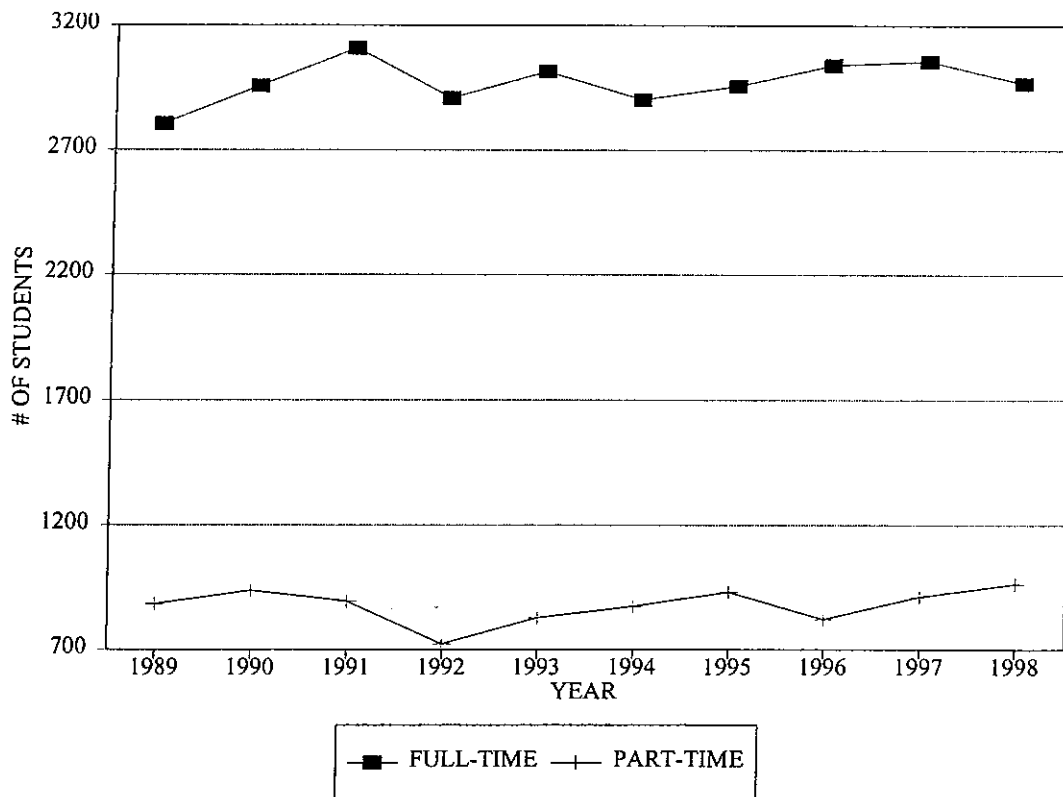

Source: IHL Statistical Report
Date : October 1998

DELTA STATE UNIVERSITY ON-CAMPUS ENROLLMENT OF STUDENTS BY LEVEL 10-YEAR TREND

FALL SEMESTER	LOWER LEVEL		UPPER LEVEL		GRADUATE		TOTAL	
	#	%	#	%	#	%	#	%
1989	1336	36%	1820	49%	533	14%	3689	100%
1990	1385	36%	1945	50%	566	15%	3896	100%
1991	1434	36%	1999	50%	569	14%	4002	100%
1992	1297	36%	1894	52%	440	12%	3631	100%
1993	1353	35%	1976	51%	509	13%	3838	100%
1994	1370	36%	1861	49%	544	14%	3775	100%
1995	1406	36%	1870	48%	611	16%	3887	100%
1996	1397	36%	1908	49%	555	14%	3860	100%
1997	1437	36%	1985	50%	547	14%	3969	100%
1998	1492	38%	1948	50%	491	12%	3931	100%
10-YEAR CHANGE	156	12%	128	7%	-42	-8%	242	7%

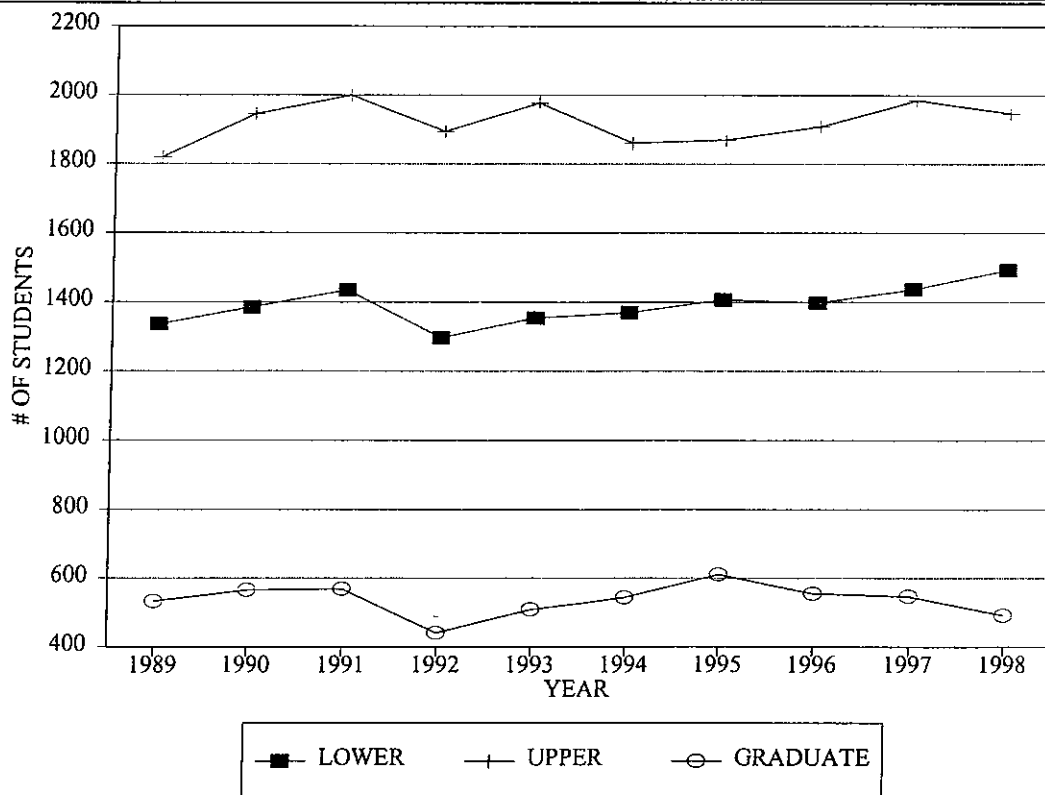

Source: IHL Statistical Report
Date : October 1998

DELTA STATE UNIVERSITY ON-CAMPUS ENROLLMENT OF STUDENTS BY SCHOOL* 10-YEAR TREND

FALL SEMESTER	A & S		BUSINESS		EDUCATION		NURSING		TOTAL	
	#	%	#	%	#	%	#	%	#	%
1989	1446	39%	1241	34%	920	25%	82	2%	3689	100%
1990	1536	39%	1246	32%	988	25%	126	3%	3896	100%
1991	1608	40%	1197	30%	1065	27%	132	3%	4002	100%
1992	944	32%	1080	37%	749	26%	143	5%	2916	100%
1993	1151	36%	1036	32%	805	25%	197	6%	3189	100%
1994	1142	37%	936	30%	819	26%	230	7%	3127	100%
1995	1056	33%	871	27%	1067	33%	255	8%	3249	100%
1996	1077	33%	904	28%	1059	32%	219	7%	3259	100%
1997	1046	30%	1015	30%	1174	34%	198	6%	3433	100%
1998	1006	30%	991	30%	1165	35%	192	6%	3354	100%
10-YEAR CHG.	-440	-30%	-250	-20%	245	27%	110	134%	-335	-9%

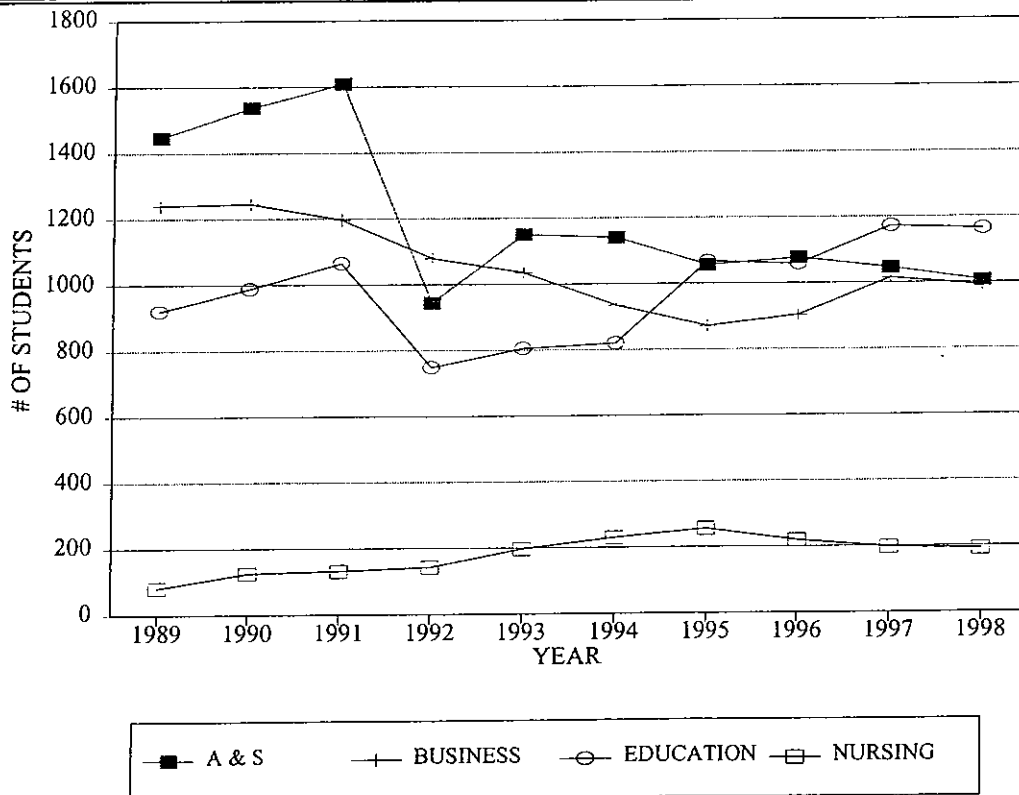

Source: IHL Statistical Report
Date : October 1998

* For years 1989 - 1991, A & S and Education include Unclassified students.

DELTA STATE UNIVERSITY
ENROLLMENT: ACTUAL AND PROJECTED
1992-2004

CLASSIFICATION	Actual	Actual	Actual	Actual	Actual	Actual	Actual	Actual	Actual	Actual	Projected	----->	2001	2002	2003	2004
	1992	1993	1994	1995	1996	1997	1998	1999	2000	2001	2002	2003	2004	2005	2006	2007
Freshmen*	751	783	836	897	845	864	895	933	871	912	898	885	870			
Sophomores*	546	570	534	546	538	573	570	604	629	587	615	606	597			
Juniors*	812	850	798	782	808	856	843	854	904	943	879	921	908			
Seniors*	1082	1129	1063	1051	1114	1129	1132	1143	1158	1226	1279	1192	1249			
Total Undergraduates	3,191	3,332	3,231	3,276	3,305	3,422	3,440	3,534	3,562	3,668	3,671	3,604	3,624			
Masters	405	460	489	573	522	512	457	466	475	485	495	505	515			
Specialists	6	10	14	5	8	7	7	7	7	7	7	7	7			
Doctors	29	39	41	33	25	28	27	28	29	30	31	32	33			
Total Graduates	440	509	544	611	555	547	491	501	511	522	533	544	555			
Headcount, on-campus	3,631	3,841	3,775	3,887	3,860	3,969	3,931	4,035	4,073	4,190	4,204	4,148	4,179			
Extension, off-campus	125	65	142	120	155	116	117	121	125	129	133	137	141			
Actual Headcount	3756	3906	3917	4007	4015	4085	4048									
Projected Headcount	4155	4076	3862	3885	3993	3954	4152	4156	4198	4319	4337	4285	4320			

Source: Institutional Research and Planning

Date : January 1999

* Classification estimated

**H
O
U
S
I
N
G
&
R
E
S
I
D
E
N
C
Y**



DELTA STATE UNIVERSITY
MEN'S & WOMEN'S RESIDENCE HALLS - COMPARATIVE ROOM RPT.
5-YEAR TREND

RESIDENCE HALLS	10/01/94	10/01/95	10/01/96	10/01/97	10/01/98	Capacity
<i>MEN'S</i>						
Whittington-Williams	124	104	118	104	99	128
Bond-Carpenter	126	124	120	120	112	144
Stadium	80	73	60	71	55	80
Noel	56	62	64	54	60	78
Brewer	79	78	73	74	62	86
Clark	67	62	54	54	60	78
Longino	62	65	58	61	57	78
Woolfolk	53	57	45	35	45	70
Daugherty *	0	0	0	0	0	(74)
TOTALS	647	625	592	573	550	742
Classification Breakdown						
Freshmen	166	127	142	119	114	
Sophomores	138	152	115	123	112	
Juniors	162	172	163	151	165	
Seniors	142	150	141	150	127	
Graduates	39	24	31	30	32	
TOTALS	647	625	592	573	550	
<i>WOMEN'S</i>						
Brumby-Castle	192	184	186	188	181	199
Cleveland	81	79	80	78	76	93
Cain-Tatum	109	108	95	102	98	120
Fugler-Hammett	109	120	123	127	120	144
Lawler-Harkins	258	265	269	265	268	296
Whittington-Williams	0	0	0	0	0	(129)
Ward	77	69	61	70	56	81
Woolfolk	0	0	0	0	0	(71)
Daugherty *	--	--	--	--	--	(74)
TOTALS	826	825	814	830	799	933
Classification Breakdown						
Freshmen	259	243	236	246	226	
Sophomores	202	224	204	178	208	
Juniors	178	196	204	216	184	
Seniors	170	149	147	167	162	
Graduates	17	13	23	23	19	
TOTALS	826	825	814	830	799	
<i>OVERALL TOTALS</i>						
Freshmen	425	370	378	365	340	
Sophomores	340	376	319	301	320	
Juniors	340	368	367	367	349	
Seniors	312	299	288	317	289	
Graduates	56	37	54	53	51	
TOTALS	1473	1450	1406	1403	1349	

Source: Housing & Residence Life
Date : October 1998

* Denotes dorm will not be used unless capacity is reached.
() Indicates figures are not included in the overall total.

**DELTA STATE UNIVERSITY
ON-CAMPUS ENROLLMENT OF STUDENTS BY COUNTIES
5-YEAR TREND**

COUNTIES	FALL 1994	FALL 1995	FALL 1996	FALL 1997	FALL 1998	5-YEAR CHANGE
Adams	29	22	20	18	18	-11
Alcorn	9	8	4	5	2	-7
Amite	3	4	4	4	3	0
Attala	12	12	8	14	18	6
Benton	6	2	1	2	1	-5
Bolivar	1018	1070	1090	1175	1165	147
Calhoun	25	27	33	30	32	7
Carroll	26	39	42	39	47	21
Chickasaw	4	8	12	11	14	10
Choctaw	3	5	3	6	4	1
Claiborne	4	4	3	4	3	-1
Clarke	1	2	3	4	1	0
Clay	6	5	2	4	6	0
Coahoma	243	257	256	257	264	21
Copiah	12	8	5	3	2	-10
Covington	3	2	1	3	2	-1
Desoto	137	137	124	125	110	-27
Forrest	9	4	6	6	7	-2
Franklin	1	3	3	1	2	1
George	4	2	5	3	2	-2
Greene	2	0	1	1	1	-1
Grenada	108	137	137	134	130	22
Hancock	0	0	1	1	1	1
Harrison	17	22	21	20	15	-2
Hinds	66	66	61	56	60	-6
Holmes	26	30	33	32	25	-1
Humphreys	40	40	42	51	55	15

Source: IHL Statistical Report
Date : October 1998

Page 1 of 3

DELTA STATE UNIVERSITY
ON-CAMPUS ENROLLMENT OF STUDENTS BY COUNTIES
5-YEAR TREND

COUNTIES	FALL 1994	FALL 1995	FALL 1996	FALL 1997	FALL 1998	5-YEAR CHANGE
Issaquena	4	9	12	10	10	6
Itawamba	5	5	3	1	3	-2
Jackson	28	24	29	29	25	-3
Jasper	6	4	1	3	5	-1
Jefferson	4	2	1	0	0	-4
Jefferson Davis	1	1	1	3	4	3
Jones	4	4	4	4	1	-3
Kemper	2	2	0	0	0	-2
Lafayette	13	20	16	21	16	3
Lamar	2	2	1	1	1	-1
Lauderdale	4	5	5	8	5	1
Lawrence	5	6	5	0	1	-4
Leake	1	3	4	5	7	6
Lee	17	20	25	24	24	7
Leflore	179	168	165	154	127	-52
Lincoln	9	4	6	12	8	-1
Lowndes	22	23	21	20	18	-4
Madison	49	37	37	42	48	-1
Marion	6	4	3	5	6	0
Marshall	10	9	6	9	16	6
Monroe	10	14	16	17	23	13
Montgomery	21	23	21	27	28	7
Neshoba	3	5	11	8	10	7
Newton	5	3	5	5	7	2
Noxubee	2	0	0	1	2	0
Oktibbeha	4	4	7	10	10	6
Panola	41	44	50	51	54	13
Pearl River	4	3	5	5	6	2

Source: IHL Statistical Report
Date : October 1998

**DELTA STATE UNIVERSITY
ON-CAMPUS ENROLLMENT OF STUDENTS BY COUNTIES
5-YEAR TREND**

COUNTIES	FALL 1994	FALL 1995	FALL 1996	FALL 1997	FALL 1998	5-YEAR CHANGE
Perry	1	2	1	3	2	1
Pike	12	9	12	7	6	-6
Pontotoc	3	6	9	8	13	10
Prentiss	7	5	2	5	5	-2
Quitman	60	48	51	51	34	-26
Rankin	44	52	63	61	59	15
Scott	12	7	6	6	8	-4
Sharkey	36	47	52	40	32	-4
Simpson	12	6	3	5	8	-4
Smith	0	3	6	6	5	5
Stone	1	0	0	0	0	-1
Sunflower	247	244	257	260	255	8
Tallahatchie	65	67	64	58	69	4
Tate	55	54	40	40	34	-21
Tippah	2	1	1	2	5	3
Tishomingo	1	2	3	3	5	4
Tunica	18	22	16	17	20	2
Union	3	5	6	5	7	4
Walthall	2	2	3	3	2	0
Warren	36	42	26	34	25	-11
Washington	546	552	557	559	522	-24
Wayne	2	3	3	2	2	0
Webster	6	7	2	2	2	-4
Wilkinson	2	1	0	0	0	-2
Winston	4	4	8	7	12	8
Yalobusha	38	34	28	20	28	-10
Yazoo	42	48	39	48	34	-8
TOTALS	3532	3637	3639	3736	3649	117

Source: IHL Statistical Report
Date : October 1998

Page 3 of 3

DELTA STATE UNIVERSITY ENROLLMENT OF STUDENTS BY COUNTIES FALL 1998

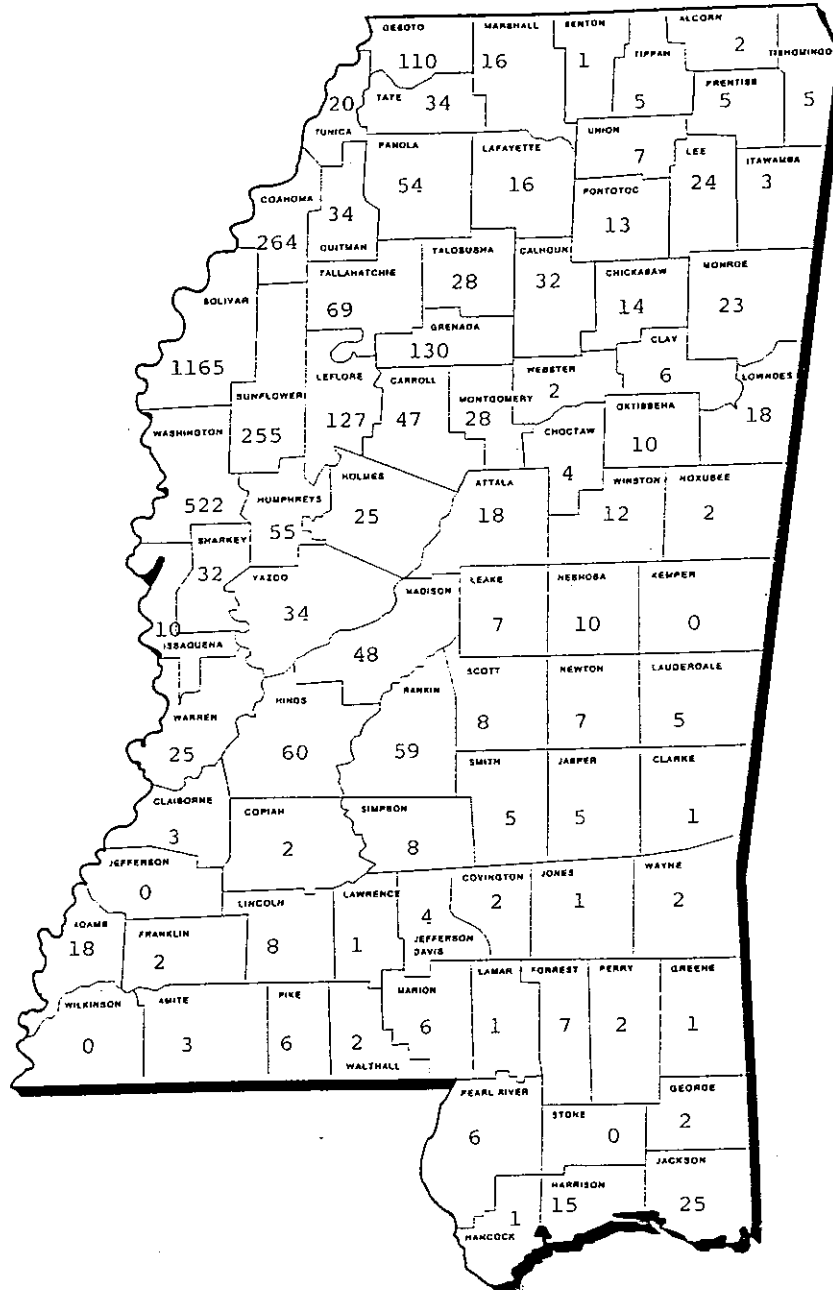

Source: IHL Statistical Report
Date : October 1998

DELTA STATE UNIVERSITY
ENROLLMENT OF STUDENTS BY STATES AND COUNTRIES
5-YEAR TREND

STATES AND COUNTRIES	FALL 1994	FALL 1995	FALL 1996	FALL 1997	FALL 1998	5-YEAR CHANGE
TOTAL - STATES	3745	3856	3836	3954	3901	156
Alabama	13	13	9	14	19	6
Alaska	2	0	2	1	1	-1
Arizona	1	3	4	2	3	2
Arkansas	31	46	28	35	43	12
California	3	2	1	2	1	-2
Colorado	0	0	1	2	2	2
Connecticut	1	0	0	1	2	1
Delaware	1	1	0	0	0	-1
District of Columbia	0	0	0	0	0	0
Florida	16	19	16	15	16	0
Georgia	6	7	2	2	5	-1
Hawaii	0	0	0	0	0	0
Idaho	0	0	0	0	0	0
Illinois	8	3	5	6	7	-1
Indiana	3	2	3	2	1	-2
Iowa	0	0	0	0	0	0
Kansas	1	1	1	0	0	-1
Kentucky	2	0	0	1	1	-1
Louisiana	22	30	34	33	39	17
Maine	0	0	0	0	0	0
Maryland	1	1	1	3	4	3
Massachusetts	0	0	3	2	0	0
Michigan	3	0	2	4	2	-1
Minnesota	0	1	3	1	1	1
Mississippi	3532	3637	3639	3736	3649	117
Missouri	3	4	7	7	2	-1
Montana	1	0	0	0	0	-1
Nebraska	0	0	0	0	1	1
Nevada	0	0	1	1	0	0
New Hampshire	0	0	0	0	0	0
New Jersey	0	1	1	2	2	2
New Mexico	0	0	0	1	0	0

Source: IHL Statistical Report
Date : October 1998

Page 1 of 2

DELTA STATE UNIVERSITY
ENROLLMENT OF STUDENTS BY STATES AND COUNTRIES
5-YEAR TREND

STATES AND COUNTRIES	FALL 1994	FALL 1995	FALL 1996	FALL 1997	FALL 1998	5-YEAR CHANGE
STATES (CONT.)						
New York	2	1	0	1	0	-2
North Carolina	4	3	1	1	0	-4
North Dakota	0	1	0	0	0	0
Ohio	4	1	2	0	2	-2
Oklahoma	0	0	0	1	2	2
Oregon	0	0	0	0	0	0
Pennsylvania	1	2	0	0	0	-1
Rhode Island	1	1	0	0	0	-1
South Carolina	3	1	0	1	2	-1
South Dakota	0	0	1	0	0	0
Tennessee	60	58	55	61	73	13
Texas	15	16	14	16	18	3
Utah	1	0	0	0	0	-1
Vermont	0	0	0	0	0	0
Virginia	2	0	0	0	2	0
Washington	2	1	0	0	1	-1
West Virginia	0	0	0	0	0	0
Wisconsin	0	0	0	0	0	0
Wyoming	0	0	0	0	0	0
TOTAL - COUNTRIES	27	32	23	15	30	3
Canada	3	2	4	5	4	1
China	1	0	0	0	0	-1
Czechoslovakia	0	0	1	1	0	0
France	1	0	0	0	0	-1
Germany	1	1	1	0	0	-1
Ghana	0	0	0	0	1	1
India	0	1	0	0	0	0
Malaysia	0	0	0	1	1	1
Nigeria	1	2	0	1	1	0
Poland	0	0	0	0	1	1
Slovakia	0	0	0	0	1	1
South Africa	4	0	2	1	0	-4
Spain	0	1	0	0	0	0
United Kingdom	1	1	1	0	0	-1
Undefined	15	24	14	6	21	6
GRAND TOTAL	3772	3888	3859	3969	3931	159

Source: IHL Statistical Report

Date : October 1998

Page 2 of 2

**DELTA STATE UNIVERSITY
ENROLLMENT OF STUDENTS BY STATES
FALL 1998**

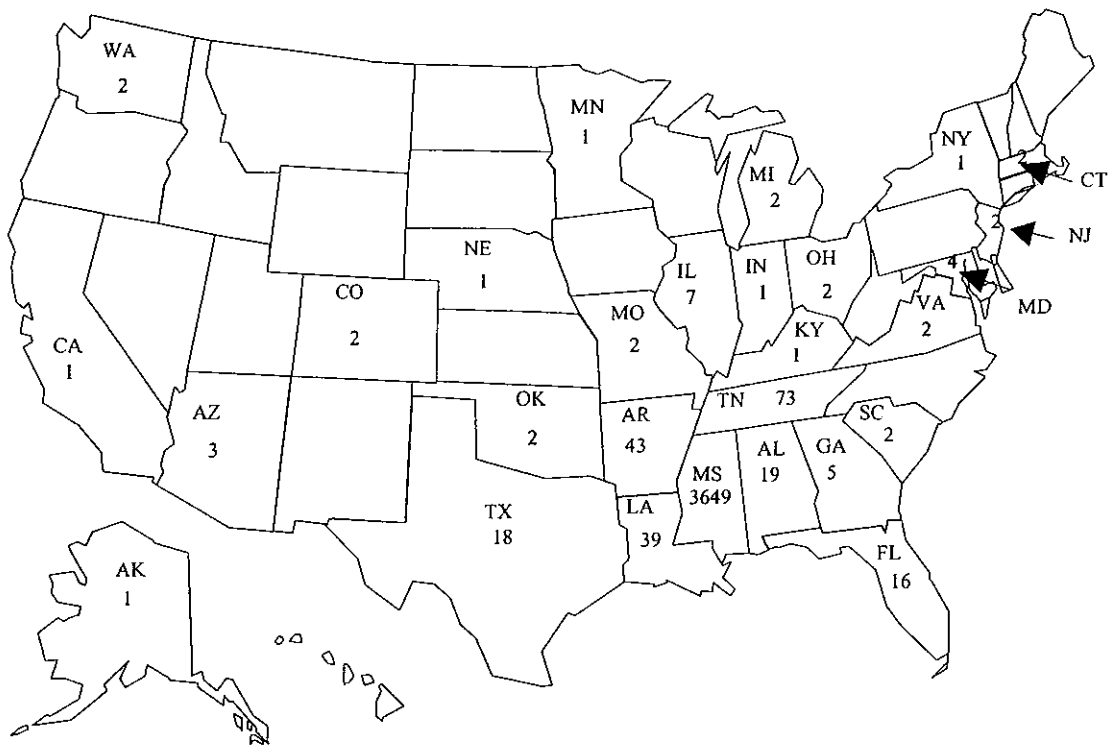

Source: IHL Statistical Report
Date : October 1998

M

A

J

O

R

S

DELTA STATE UNIVERSITY
UNDERGRADUATE MAJORS BY GENDER AND MINORITY STATUS
FALL 1998

Undergraduate Majors	Male		Female		Total #	Minorities	
	#	%	#	%		#	%
Undeclared (Undergraduate)	238	43.3%	312	56.7%	550	92	16.7%
Art	47	34.8%	88	65.2%	135	20	14.8%
Audiology/Speech Pathology	4	6.0%	63	94.0%	67	15	22.4%
Biology	101	38.5%	161	61.5%	262	80	30.5%
Biology Education	6	25.0%	18	75.0%	24	10	41.7%
Medical Technology	0	0.0%	7	100.0%	7	5	71.4%
Environmental Science	13	86.7%	2	13.3%	15	0	0.0%
History	22	73.3%	8	26.7%	30	5	16.7%
English	12	23.5%	39	76.5%	51	10	19.6%
English Education	6	23.1%	20	76.9%	26	9	34.6%
Foreign Languages	4	50.0%	4	50.0%	8	2	25.0%
Mathematics	31	81.6%	7	18.4%	38	14	36.8%
Mathematics Education	12	37.5%	20	62.5%	32	14	43.8%
Music	6	50.0%	6	50.0%	12	1	8.3%
Music Education	46	50.5%	45	49.5%	91	9	9.9%
Chemistry	24	41.4%	34	58.6%	58	14	24.1%
Chemistry Education	0	0.0%	1	0.0%	1	0	0.0%
Political Science	10	45.5%	12	54.5%	22	10	45.5%
Criminal Justice	75	74.3%	26	25.7%	101	31	30.7%
Social Science	28	52.8%	25	47.2%	53	26	49.1%

Source: Institutional Research & Planning

Date : January 1999

Page 1 of 2

DELTA STATE UNIVERSITY
UNDERGRADUATE MAJORS BY GENDER AND MINORITY STATUS
FALL 1998

Undergraduate Majors	Male		Female		Total #	Minorities	
	#	%	#	%		#	%
Social Science Education	27	61.4%	17	38.6%	44	9	20.5%
Social Work	11	10.0%	99	90.0%	110	69	62.7%
Accounting	60	37.7%	99	62.3%	159	35	22.0%
Office Administration	5	16.7%	25	83.3%	30	17	56.7%
Aviation Management	20	87.0%	3	13.0%	23	2	8.7%
Flight Operations	56	90.3%	6	9.7%	62	5	8.1%
Computer Information Systems	94	48.7%	99	51.3%	193	92	47.7%
Finance	22	59.5%	15	40.5%	37	15	40.5%
Insurance & Real Estate	14	51.9%	13	48.1%	27	3	11.1%
General Business	99	60.7%	64	39.3%	163	36	22.1%
Management	72	56.7%	55	43.3%	127	34	26.8%
Marketing	35	48.6%	37	51.4%	72	13	18.1%
Business Education	4	23.5%	13	76.5%	17	7	41.2%
Psychology	20	22.7%	68	77.3%	88	24	27.3%
Special Education	4	8.5%	43	91.5%	47	19	40.4%
Elementary Education	18	4.9%	348	95.1%	366	114	31.1%
Health, Phys. Ed. & Recreation	109	77.9%	31	22.1%	140	40	28.6%
Family & Consumer Science	2	3.1%	63	96.9%	65	26	40.0%
Nursing	18	11.2%	143	88.8%	161	58	36.0%
TOTALS	1375	39%	2139	61%	3514	985	28.0%

Source: Institutional Research & Planning

Date : January 1999

Page 2 of 2

DELTA STATE UNIVERSITY
GRADUATE MAJORS BY GENDER AND MINORITY STATUS
FALL 1998

Graduate Majors	Male		Female		Total #	Minorities	
	#	%	#	%		#	%
Non-Degree (Graduate)	33	51.6%	31	48.4%	64	30	46.9%
Nursing	7	21.2%	26	78.8%	33	7	21.2%
Natural Sciences	15	55.6%	12	44.4%	27	10	37.0%
Criminal Justice	4	44.4%	5	55.6%	9	5	55.6%
Community Development	2	22.2%	7	77.8%	9	2	22.2%
History Education	13	68.4%	6	31.6%	19	6	31.6%
English Education	0	0.0%	11	100.0%	11	2	18.2%
Mathematics Education	2	50.0%	2	50.0%	4	2	50.0%
Music Education	1	50.0%	1	50.0%	2	0	0.0%
Social Science Education	10	50.0%	10	50.0%	20	11	55.0%
Accounting	5	35.7%	9	64.3%	14	5	35.7%
Commercial Aviation	5	100.0%	0	0.0%	5	0	0.0%
Business Administration	57	51.8%	53	48.2%	110	32	29.1%
Counseling	6	8.6%	64	91.4%	70	38	54.3%
School Psychology	0	0.0%	0	0.0%	0	0	0.0%
Special Education	2	10.0%	18	90.0%	20	7	35.0%
Elementary Education *	3	7.3%	38	92.7%	41	18	43.9%
Administration & Supervision *	10	31.3%	22	68.8%	32	14	43.8%
Secondary Education	0	0.0%	0	0.0%	0	0	0.0%
Heath, Phys. Ed. & Recreation	15	83.3%	3	16.7%	18	3	16.7%
Professional Studies**	9	33.3%	18	66.7%	27	9	33.3%

Source: Institutional Research & Planning
Date : January 1999

* Denotes Masters and Specialist Programs
** Denotes Doctoral Program

**R
E
T
E
N
T
I
O
N**

DELTA STATE UNIVERSITY
RETENTION OF FIRST-TIME ENTERING FRESHMEN BY ACT SCORE CATEGORY
FOR 1992-93 FRESHMAN CLASS

Year *	ACT 28-36				ACT 22-27				ACT 19-21				ACT 16-18			
	Fall Semester		% of		Fall Semester		% of		Fall Semester		% of		Fall Semester		% of	
	Enr	Cumm. GPA	Orig.	Deg. Awd.	Enr	Cumm. GPA	Orig.	Deg. Awd.	Enr	Cumm. GPA	Orig.	Deg. Awd.	Enr	Cumm. GPA	Orig.	Deg. Awd.
FY 92-93	18				97				137				128			
FY 93-94	16	3.51	88.9%	0	75	3.11	77.3%	0	94	2.42	68.6%	0	81	2.13	63.3%	0
FY 94-95	14	3.58	77.8%	2	69	3.17	71.1%	2	78	2.6	56.9%	1	63	2.33	49.2%	2
FY 95-96	12	3.54	66.7%	6	58	3.18	59.8%	27	73	2.59	53.3%	29	56	2.36	43.8%	15
FY 96-97	4	3.43	22.2%	2	31	3.02	32.0%	17	46	2.46	33.6%	22	30	2.49	23.4%	18
FY 97-98	2	3.34	11.1%	0	22	3.17	22.7%	5	26	2.4	19.0%	7	16	2.27	12.5%	9
Total Degrees				10				51				59				44
Percentage				55.6%				52.6%				43.1%				34.4%

Year *	ACT 15 and Below				ACT Not Available				TOTAL				
	Fall Semester		% of		Fall Semester		% of		Fall Semester		% of		Degrees Awd.
	Enr	Cumm. GPA	Orig.	Deg. Awd.	Enr	Cumm. GPA	Orig.	Deg. Awd.	Enrolled	Cumm. GPA	% of Orig.	Degrees Awd.	
FY 92-93	23				21				424				
FY 93-94	13	2.02	56.5%	0	16	2.64	76.2%	3	295	2.57	69.6%	3	
FY 94-95	10	2.15	43.5%	0	13	2.64	61.9%	1	247	2.73	58.3%	8	
FY 95-96	10	2.25	43.5%	4	9	2.4	42.9%	5	218	2.72	51.4%	86	
FY 96-97	5	2.1	21.7%	3	5	2.56	23.8%	3	121	2.63	28.5%	65	
FY 97-98	3	1.86	13.0%	0	4	2.72	19.0%	0	73	2.62	17.2%	21	
Total Degrees				7				12				183	
Percentage				30.4%				57.1%				43.2%	

Source: Office of Research & Planning, MIS
Date : August 1998
* FY 98-99 data unavailable as of publication date

DELTA STATE UNIVERSITY
RETENTION OF 1st-TIME, FULL-TIME ENTERING FRESHMEN
(ALL 1st-TIME, FULL-TIME FRESHMEN)
FALL 1992-1998

YEAR ENTERED	1992		1993		1994		1995		1996		1997		1998	
	#	%	#	%	#	%	#	%	#	%	#	%	#	%
Retention & Graduation Rates	443	100%	459	100%	506	100%	485	100%	450	100%	504	100%	433	100%
All first-time entering freshmen	20.1		19.3		19.7		19.5		19.5		19.8		20.1	
Average ACT Score	302	68%	323	70%	347	69%	364	75%	303	67%	375	74%		
2nd Year - Returned	251	57%	266	58%	287	57%	296	61%	258	57%				
3rd Year - Returned	14	3%	12	3%	6	1%	10	2%						
Degrees thru 3 years	220	50%	221	48%	252	50%	268	55%						
4th Year - Returned	102	23%	81	18%	98	19%								
Degrees thru 4 years	126	28%	150	33%	152	30%								
5th Year - Returned	170	38%	178	39%										
Degrees thru 5 years	75	17%	73	16%										
6th Year - Returned	212	48%												
Degrees thru 6 years	40	9%												
7th Year - Returned														

Source: Office of Institutional Research & Planning
Date : January 1999

DELTA STATE UNIVERSITY
RETENTION OF 1st-TIME, FULL-TIME ENTERING FRESHMEN
(WHITE 1st-TIME, FULL-TIME FRESHMEN)
FALL 1992-1998

YEAR ENTERED	1992		1993		1994		1995		1996		1997		1998	
	#	%	#	%	#	%	#	%	#	%	#	%	#	%
Retention & Graduation Rates														
White first-time entering freshm	345	100%	365	100%	404	100%	348	100%	307	100%	365	100%	301	100%
Average ACT Score	20.7		19.7		20.2		20.3		20.3		20.4		21.1	
2nd Year - Returned	235	68%	260	71%	277	69%	260	75%	207	67%	276	76%		
3rd Year - Returned	193	56%	221	61%	229	57%	207	59%	176	57%				
Degrees thru 3 years	12	3%	12	3%	6	1%	8	2%						
4th Year - Returned	169	49%	179	49%	193	48%	190	55%						
Degrees thru 4 years	84	24%	75	21%	79	20%								
5th Year - Returned	94	27%	115	32%	112	28%								
Degrees thru 5 years	135	39%	174	48%										
6th Year - Returned	55	16%	57	16%										
Degrees thru 6 years	198	57%												
7th Year - Returned	33	10%												

Source: Office of Institutional Research & Planning
Date : January 1999

DELTA STATE UNIVERSITY
RETENTION OF 1st-TIME, FULL-TIME ENTERING FRESHMEN
(BLACK 1st-TIME, FULL-TIME FRESHMEN)
FALL 1992-1998

YEAR ENTERED	1992		1993		1994		1995		1996		1997		1998	
	#	%	#	%	#	%	#	%	#	%	#	%	#	%
Retention & Graduation Rates	95	100%	90	100%	90	100%	132	100%	139	100%	131	100%	123	100%
Black first-time entering freshmen	17.8		17.7		17.5		17.5		17.8		18.0		17.8	
Average ACT Score	63	66%	60	67%	67	74%	101	77%	93	67%	93	71%		
2nd Year - Returned	57	60%	42	47%	56	62%	86	65%	79	57%				
3rd Year - Returned	1	1%	0	0%	0	0%	2	2%						
Degrees thru 3 years	50	53%	41	46%	57	63%	75	57%						
4th Year - Returned	16	17%	5	6%	19	21%								
Degrees thru 4 years	31	33%	34	38%	38	42%								
5th Year - Returned	33	35%	37	41%										
Degrees thru 5 years	20	21%	16	18%										
6th Year - Returned	46	48%												
Degrees thru 6 years	6	6%												
7th Year - Returned														

Source: Office of Institutional Research & Planning
Date : January 1999

**C
R
E
D
I
T

H
O
U
R

S**

DELTA STATE UNIVERSITY
STUDENT CREDIT HOURS SUMMARY BY SEMESTER
1998-99

LEVEL	Summer 1998		Fall 1998		Spring 1999		TOTAL	
	#	%	#	%	#	%	#	%
UNIVERSITY TOTAL	11,853	100.0%	45,857	100.0%	42,686	100.0%	100,396	100.0%
ARTS & SCIENCES	5,286	44.6%	23,425	51.1%	20,880	48.9%	49,591	49.4%
Aerospace Studies	0	0.0%	36	0.2%	41	0.2%	77	0.2%
Art	309	5.8%	2,145	9.2%	1,884	9.0%	4,338	8.7%
Audiology/Speech Path.	0	0.0%	485	2.1%	411	2.0%	896	1.8%
Biological Sciences	559	10.6%	2,599	11.1%	2,170	10.4%	5,328	10.7%
History	453	8.6%	1,833	7.8%	1,584	7.6%	3,870	7.8%
Languages, Lit. & Phil.	1,561	29.5%	5,674	24.2%	4,886	23.4%	12,121	24.4%
Mathematics	414	7.8%	2,308	9.9%	2,030	9.7%	4,752	9.6%
Military Science*	0	0.0%	10	0.0%	10	0.0%	20	0.0%
Music	165	3.1%	1,850	7.9%	1,512	7.2%	3,527	7.1%
Physical Sciences	586	11.1%	2,171	9.3%	1,954	9.4%	4,711	9.5%
Social Sciences	1,050	19.9%	3,429	14.6%	3,396	16.3%	7,875	15.9%
Social Work	189	3.6%	885	3.8%	1,002	4.8%	2,076	4.2%
BUSINESS	2,314	19.5%	10,726	23.4%	10,358	24.3%	23,398	23.3%
Accounting	378	16.3%	1,353	12.6%	1,273	12.3%	3,004	12.8%
Commercial Aviation	137	5.9%	883	8.2%	996	9.6%	2,016	8.6%
CIS and OAD	467	20.2%	3,541	33.0%	3,198	30.9%	7,206	30.8%
Economics & Finance	594	25.7%	2,552	23.8%	2,562	24.7%	5,708	24.4%
MGT and MKT	532	23.0%	2,145	20.0%	2,038	19.7%	4,715	20.2%
Executive BBA	0	0.0%	129	1.2%	93	0.9%	222	0.9%
Executive MBA	206	8.9%	123	1.1%	198	1.9%	527	2.3%
EDUCATION	3,783	31.9%	10,522	22.9%	10,226	24.0%	24,531	24.4%
Behavioral Sciences	1,137	30.1%	1,599	15.2%	1,536	15.0%	4,272	17.4%
C & I, Leader., & Res.	1,737	45.9%	3,425	32.6%	3,502	34.2%	8,664	35.3%
H P E & R	693	18.3%	3,081	29.3%	3,052	29.8%	6,826	27.8%
Family & Consumer Sci.	21	0.6%	698	6.6%	732	7.2%	1,451	5.9%
Psychology	195	5.2%	1,719	16.3%	1,404	13.7%	3,318	13.5%
NURSING	470	4.0%	1,184	2.6%	1,222	2.9%	2,876	2.9%
Nursing	470	100.0%	1,184	100.0%	1,222	100.0%	2,876	100.0%

Source: Institutional Research and Planning
Date : July 1999

Note: Departments are reported as % of School.
Schools are reported as a % of the University Total.

* Program discontinued in Summer 1995

DELTA STATE UNIVERSITY
STUDENT CREDIT HOURS SUMMARY BY LEVEL
FALL 1998

LEVEL	LOWER		UPPER		GRADUATE		TOTAL	
	#	%	#	%	#	%	#	%
UNIVERSITY TOTAL	21,854	47.7%	21,020	45.8%	2,983	6.5%	45,857	100%
ARTS & SCIENCES	15,051	64.3%	7,790	33.3%	584	2.5%	23,425	100%
Aerospace Studies	9	0.0%	27	0.0%	0	0.0%	36	100%
Art	1,299	60.6%	819	38.2%	27	1.3%	2,145	100%
Audiology/Speech Path.	48	9.9%	435	89.7%	2	0.4%	485	100%
Biological Sciences	1,566	60.3%	896	34.5%	137	5.3%	2,599	100%
History	1,551	84.6%	231	12.6%	51	2.8%	1,833	100%
Languages, Lit. & Phil	4,381	77.2%	1,246	22.0%	47	0.8%	5,674	100%
Mathematics	1,924	83.4%	378	16.4%	6	0.3%	2,308	100%
Military Science*	6	60.0%	4	40.0%	0	0.0%	10	100%
Music	1,033	55.8%	801	43.3%	16	0.9%	1,850	100%
Physical Sciences	1,701	78.4%	424	19.5%	46	2.1%	2,171	100%
Social Sciences	1,389	40.5%	1,788	52.1%	252	7.3%	3,429	100%
Social Work	144	16.3%	741	83.7%	0	0.0%	885	100%
BUSINESS	4,212	39.3%	5,902	55.0%	612	5.7%	10,726	100%
Accounting	438	32.4%	861	63.6%	54	4.0%	1,353	100%
Commercial Aviation	504	57.1%	337	38.2%	42	4.8%	883	100%
CIS and OAD	1,980	55.9%	1,380	39.0%	181	5.1%	3,541	100%
Economics & Finance	1,290	50.5%	1,194	46.8%	68	2.7%	2,552	100%
MGT and MKT	0	0.0%	2,001	93.3%	144	6.7%	2,145	100%
Executive BBA	0	0.0%	129	100.0%	0	0.0%	129	100%
Executive MBA	0	0.0%	0	0.0%	123	100.0%	123	100%
EDUCATION	2,591	24.6%	6,424	61.1%	1,507	14.3%	10,522	100%
Behavioral Sciences	48	3.0%	924	57.8%	627	39.2%	1,599	100%
C & I, Leader., & Res.	0	0.0%	2,689	78.5%	736	21.5%	3,425	100%
H P E & R	1,301	42.2%	1,642	53.3%	138	4.5%	3,081	100%
Family & Consumer Sci.	123	17.6%	569	81.5%	6	0.9%	698	100%
Psychology	1,119	65.1%	600	34.9%	0	0.0%	1,719	100%
NURSING	0	0.0%	904	76.4%	280	23.6%	1,184	100%
Nursing	0	0.0%	904	76.4%	280	23.6%	1,184	100%

Source: Institutional Research and Planning
Date : February 1999

* Discontinued in Summer 1995

DELTA STATE UNIVERSITY
STUDENT CREDIT HOURS SUMMARY BY DISCIPLINE
FALL 1998

LEVEL	LOWER		UPPER		GRADUATE		TOTAL	
	#	%	#	%	#	%	#	%
University Total	21854	47.7%	21020	45.8%	2983	6.5%	45857	100%
Arts & Sciences	15051	64.3%	7790	33.3%	584	2.5%	23425	100%
AMU	275	76.6%	84	23.4%	0	0.0%	359	100%
ART	1299	60.6%	819	38.2%	27	1.3%	2145	100%
ASP	9	25.0%	27	75.0%	0	0.0%	36	100%
AUP	48	9.9%	435	89.7%	2	0.4%	485	100%
BIO	1566	60.3%	896	34.5%	137	5.3%	2599	100%
CHE	741	62.1%	421	35.3%	31	2.6%	1193	100%
COR	0	0.0%	138	100.0%	0	0.0%	138	100%
COD	0	0.0%	0	0.0%	45	100.0%	45	100%
CRJ	0	0.0%	375	80.1%	93	19.9%	468	100%
ENG	2654	72.6%	955	26.1%	47	1.3%	3656	100%
FRE	123	78.8%	33	21.2%	0	0.0%	156	100%
GEO	324	71.5%	120	26.5%	9	2.0%	453	100%
GER	66	95.7%	3	4.3%	0	0.0%	69	100%
GBK	0	0.0%	18	100.0%	0	0.0%	18	100%
GST	248	100.0%	0	0.0%	0	0.0%	248	100%
HIS	1551	84.6%	231	12.6%	51	2.8%	1833	100%
HON	22	100.0%	0	0.0%	0	0.0%	22	100%
JOU	80	100.0%	0	0.0%	0	0.0%	80	100%
LEN	0	0.0%	159	100.0%	0	0.0%	159	100%
MAT	1924	83.4%	378	16.4%	6	0.3%	2308	100%
MSC	6	60.0%	4	40.0%	0	0.0%	10	100%
MUS	758	50.8%	717	48.1%	16	1.1%	1491	100%
PHI	123	46.1%	144	53.9%	0	0.0%	267	100%
PHY	960	98.2%	3	0.3%	15	1.5%	978	100%
PLS	0	0.0%	78	100.0%	0	0.0%	78	100%
PSC	258	52.4%	228	46.3%	6	1.2%	492	100%
SOC	807	51.4%	663	42.3%	99	6.3%	1569	100%
SPA	198	86.8%	30	13.2%	0	0.0%	228	100%
SPE	867	93.2%	63	6.8%	0	0.0%	930	100%
SSC	0	0.0%	3	100.0%	0	0.0%	3	100%
SWO	144	16.3%	741	83.7%	0	0.0%	885	100%
WLF	0	0.0%	24	100.0%	0	0.0%	24	100%

Source: IHL Statistical Report

Date : February 1999

Page 1 of 2

DELTA STATE UNIVERSITY
STUDENT CREDIT HOURS SUMMARY BY DISCIPLINE
FALL 1998

LEVEL	LOWER		UPPER		GRADUATE		TOTAL	
	#	%	#	%	#	%	#	%
BUSINESS	4212	39.3%	5902	55.0%	612	5.7%	10726	100%
ACC	438	30.7%	933	65.5%	54	3.8%	1425	100%
CAV	504	57.1%	337	38.2%	42	4.8%	883	100%
BED	0	0.0%	0	0.0%	0	0.0%	0	100%
CIS	1530	58.2%	1008	38.4%	89	3.4%	2627	100%
ECO	786	80.7%	177	18.2%	11	1.1%	974	100%
FIN	0	0.0%	591	93.4%	42	6.6%	633	100%
GBA	504	92.3%	42	7.7%	0	0.0%	546	100%
IRR	0	0.0%	384	96.2%	15	3.8%	399	100%
MBA	0	0.0%	0	0.0%	123	100.0%	123	100%
MGT	0	0.0%	1290	93.1%	96	6.9%	1386	100%
MKT	0	0.0%	711	93.7%	48	6.3%	759	100%
OAD	450	46.3%	429	44.2%	92	9.5%	971	100%
EDUCATION	2591	24.6%	6424	61.1%	1507	14.3%	10522	100%
AED	0	0.0%	0	0.0%	108	100.0%	108	100%
CEL	0	0.0%	1746	93.3%	126	6.7%	1872	100%
CML	0	0.0%	84	100.0%	0	0.0%	84	100%
CRD	0	0.0%	195	100.0%	0	0.0%	195	100%
CSD	0	0.0%	27	100.0%	0	0.0%	27	100%
CSP	0	0.0%	636	88.7%	81	11.3%	717	100%
CUR	0	0.0%	637	74.9%	213	25.1%	850	100%
EDL	0	0.0%	0	0.0%	100	100.0%	100	100%
ELR	0	0.0%	0	0.0%	189	100.0%	189	100%
EPY	0	0.0%	288	69.1%	129	30.9%	417	100%
CED	48	10.3%	0	0.0%	417	89.7%	465	100%
FCS	123	17.6%	569	81.5%	6	0.9%	698	100%
HSE	324	62.2%	125	24.0%	72	13.8%	521	100%
PER	977	38.2%	1517	59.3%	66	2.6%	2560	100%
PSY	1119	65.1%	600	34.9%	0	0.0%	1719	100%
SUP	0	0.0%	0	0.0%	0	0.0%	0	100%
NURSING	0	0.0%	904	76.4%	280	23.6%	1184	100%
NUR	0	0.0%	904	76.4%	280	23.6%	1184	100%

Source: IHL Statistical Report

Date : February 1999

Page 2 of 2

DELTA STATE UNIVERSITY
STUDENT CREDIT HOURS SUMMARY BY LEVEL
TWO-YEAR COMPARISON

LEVEL	Fall 1997				Fall 1998			
	Lower	Upper	Grad.	Total	Lower	Upper	Grad.	Total
UNIVERSITY TOTAL	22,090	20,309	3,246	45,645	21,854	21,020	2,983	45,857
ARTS & SCIENCES	15,375	7,997	733	24,105	15,051	7,790	584	23,425
Aerospace Studies	14	24	0	38	9	27	0	36
Art	1,200	723	15	1,938	1,299	819	27	2,145
Audiology/Speech Path.	48	456	0	504	48	435	2	485
Biological Sciences	1,744	965	173	2,882	1,566	896	137	2,599
History	1,701	204	57	1,962	1,551	231	51	1,833
Languages, Lit. & Phil.	4,399	1,407	47	5,853	4,381	1,246	47	5,674
Mathematics	2,018	414	0	2,432	1,924	378	6	2,308
Military Science*	0	4	0	4	6	4	0	10
Music	1,005	763	32	1,800	1,033	801	16	1,850
Physical Sciences	1,665	357	70	2,092	1,701	424	46	2,171
Social Sciences	1,347	1,987	339	3,673	1,389	1,788	252	3,429
Social Work	234	693	0	927	144	741	0	885
BUSINESS	3,978	5,490	602	10,070	4,212	5,902	612	10,726
Accounting	534	666	87	1,287	438	861	54	1,353
Commercial Aviation	435	375	39	849	504	337	42	883
CIS and OAD	1,629	1,434	67	3,130	1,980	1,380	181	3,541
Economics & Finance	1,380	1,191	138	2,709	1,290	1,194	68	2,552
MGT and MKT	0	1,824	144	1,968	0	2,001	144	2,145
Executive BBA	-	-	-	-	0	129	0	129
Executive MBA	0	0	127	127	0	0	123	123
EDUCATION	2,737	5,908	1,687	10,332	2,591	6,424	1,507	10,522
Behavioral Sciences	24	1,017	742	1,783	48	924	627	1,599
C & I, Leader., & Res.	156	2,139	657	2,952	0	2,689	736	3,425
H P E & R	1,162	1,531	219	2,912	1,301	1,642	138	3,081
Family & Consumer Sci.	162	687	3	852	123	569	6	698
Psychology	1,233	534	66	1,833	1,119	600	0	1,719
NURSING	0	914	224	1,138	0	904	280	1,184
Nursing	0	914	224	1,138	0	904	280	1,184

Source: IHL Statistical Report
Date : February 1999

* Discontinued in Summer 1995

DELTA STATE UNIVERSITY
STUDENT CREDIT HOURS SUMMARY BY SCHOOL & DEPARTMENT
5-YEAR TREND

FALL SEMESTER	1994		1995		1996		1997		1998		5-Yr. Change	
	#	%	#	%	#	%	#	%	#	%	#	%
UNIVERSITY TOTAL	45443	100%	45486	100%	45107	100%	45645	100%	45857	100%	414	1%
ARTS & SCIENCES	24698	54.3%	25129	55.2%	24592	54.5%	24105	52.8%	23425	51.1%	-1273	-5%
Aerospace Studies	37	0.1%	69	0.3%	56	0.2%	38	0.2%	36	0.2%	-1	-3%
Art	1839	7.4%	2166	8.6%	2076	8.4%	1938	8.0%	2145	9.2%	306	17%
Audiology/Speech Path.	673	2.7%	476	1.9%	515	2.1%	504	2.1%	485	2.1%	-188	-28%
Biological Sciences	2887	11.7%	3154	12.6%	3035	12.3%	2882	12.0%	2599	11.1%	-288	-10%
History	2340	9.5%	2250	9.0%	2172	8.8%	1962	8.1%	1833	7.8%	-507	-22%
Languages, Lit. & Phil	5600	22.7%	5899	23.5%	5973	24.3%	5853	24.3%	5674	24.2%	74	1%
Mathematics	2706	11.0%	2655	10.6%	2465	10.0%	2432	10.1%	2308	9.9%	-398	-15%
Military Science*	77	0.3%	7	0.0%	4	0.0%	4	0.0%	10	0.0%	-67	-87%
Music	1595	6.5%	1618	6.4%	1573	6.4%	1800	7.5%	1850	7.9%	255	16%
Physical Sciences	2847	11.5%	2805	11.2%	2319	9.4%	2092	8.7%	2171	9.3%	-676	-24%
Social Sciences	3282	13.3%	3157	12.6%	3435	14.0%	3673	15.2%	3429	14.6%	147	4%
Social Work	815	3.3%	873	3.5%	969	3.9%	927	3.8%	885	3.8%	70	9%
BUSINESS	9537	21.0%	9391	20.6%	9315	20.7%	10070	22.1%	10726	23.4%	1189	12%
Accounting	1401	14.7%	1428	15.2%	1263	13.6%	1287	12.8%	1353	12.6%	-48	-3%
Commercial Aviation	1245	13.1%	1117	11.9%	812	8.7%	849	8.4%	883	8.2%	-362	-29%
CIS and OAD	2508	26.3%	2673	28.5%	2961	31.8%	3130	31.1%	3541	33.0%	1033	41%
Economics & Finance	2421	25.4%	2532	27.0%	2526	27.1%	2709	26.9%	2552	23.8%	131	5%
MGT and MKT	1962	20.6%	1641	17.5%	1637	17.6%	1968	19.5%	2145	20.0%	183	9%
Executive BBA	-	0.0%	-	0.0%	-	0.0%	-	0.0%	129	1.2%	129	0%
Executive MBA	-	0.0%	-	0.0%	116	1.2%	127	1.3%	123	1.1%	123	0%
EDUCATION	10204	22.5%	9820	21.6%	10173	22.6%	10332	22.6%	10522	22.9%	318	3%
Behavioral Sciences	1559	15.3%	1691	17.2%	1746	17.2%	1783	17.3%	1599	15.2%	40	3%
C & I, Leader., & Res.	2919	28.6%	2455	25.0%	2997	29.5%	2952	28.6%	3425	32.6%	506	17%
H P E & R	2737	26.8%	2920	29.7%	2756	27.1%	2912	28.2%	3081	29.3%	344	13%
Family & Consumer Sci	833	8.2%	839	8.5%	796	7.8%	852	8.2%	698	6.6%	-135	-16%
Psychology	2156	21.1%	1915	19.5%	1878	18.5%	1833	17.7%	1719	16.3%	-437	0%
NURSING	1004	2.2%	1146	2.5%	1027	2.3%	1138	2.5%	1184	2.6%	180	18%
Nursing	1004	100.0%	1146	100.0%	1027	100.0%	1138	100.0%	1184	100.0%	180	18%

Source: IHL Statistical Report
Date : February 1999

Note: Departments are reported as % of School.
Schools are reported as % of the University Total.

* Program discontinued in Summer 1995

G

R

A

D

E

S

DELTA STATE UNIVERSITY
AVERAGE OF GRADES AWARDED BY DISCIPLINE *
FALL 1998

DISCIPLINE	SCHOOL	# Averaged	Average
	UNIVERSITY AVERAGE	12,020	2.71
	ARTS & SCIENCES	6,627	2.57
AMU	Applied Music	8	3.36
ART	Art	682	3.02
ASP	Aerospace Studies	9	3.44
AUP	Audiology & Speech Pathology	160	2.91
BIO	Biology	662	2.45
CHE	Chemistry	236	2.51
COR	Corrections	45	2.49
CRJ	Criminal Justice	120	3.19
ENG	English	1,122	2.42
FRE	French	51	3.08
GEO	Geography	148	2.52
GER	German	22	2.41
HIS	History	585	1.88
JOU	Journalism	14	2.43
LEN	Law Enforcement	53	3.43
MAT	Mathematics	692	2.27
MSC	Military Science	2	4.00
MUS	Music	270	2.86
PHI	Philosophy	89	2.08
PHY	Physical Science	303	2.89
PLS	Paralegal Studies	25	2.84
PSC	Political Science	158	2.39
SOC	Sociology	485	2.78
SPA	Spanish	76	2.86
SPE	Speech	308	2.19
SSC	Social Science	1	3.00
SWO	Social Work	293	3.30
WLF	Wildlife Enforcement	8	3.38

Source: Institutional Research & Planning

Date : March 1999

Page 1 of 2

* Grades Averaged are computed on grades of A,B,C,D & F for undergraduate lecture classes of 3 or more hours.

DELTA STATE UNIVERSITY
AVERAGE OF GRADES AWARDED BY DISCIPLINE *
FALL 1998

DISCIPLINE	SCHOOL	# Averaged	Average
	<i>BUSINESS</i>	3,257	2.70
ACC	Accounting	443	2.23
CAV	Commercial Aviation	226	3.22
CIS	Computer Information Systems	831	2.80
ECO	Economics	320	2.41
FIN	Finance	188	2.83
GBU	General Business	175	2.59
IRR	Insurance & Real Estate	123	2.59
MGT	Management	426	2.69
MKT	Marketing	237	2.61
OAD	Office Administration	288	3.13
	<i>EDUCATION</i>	1,956	3.17
CEL	Elementary Ed.	427	2.98
CML	Media-Library Science	28	3.18
CRD	Reading Ed.	65	2.78
CSD	Secondary Ed.	9	3.33
CSP	Special Ed.	191	2.87
CUR	Curriculum	98	3.01
EPY	Educational Psychology	96	3.17
FCS	Family and Consumer Science	22	3.08
HSE	Health & Safety Ed.	124	2.87
PER	Physical Ed. & Rec.	326	3.08
PSY	Psychology	570	2.52
	<i>NURSING</i>	180	3.02
NUR	Nursing	180	3.02

Source: Institutional Research & Planning

Date : March 1999

Page 2 of 2

DELTA STATE UNIVERSITY
AVERAGE OF GRADES AWARDED BY COURSE TYPE: ARTS & SCIENCES *
FALL 1998

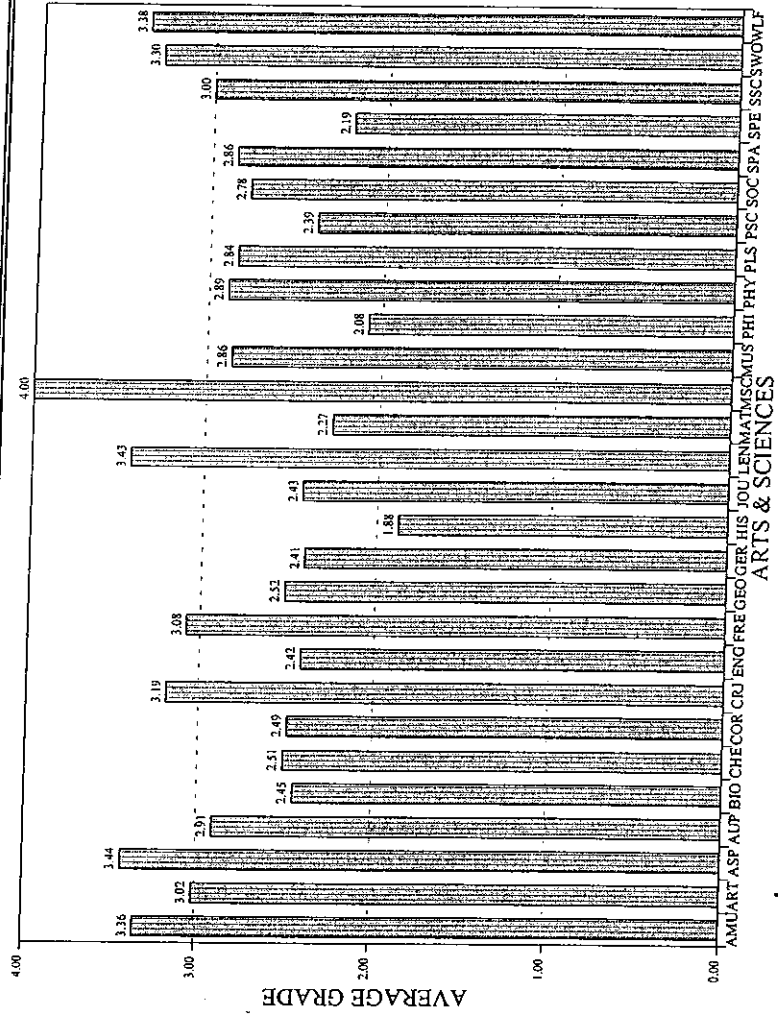

Source: Institutional Research & Planning
 Date : March 1999

* Represents undergraduate classes only.

DELTA STATE UNIVERSITY
AVERAGE OF GRADES AWARDED BY COURSE TYPE: BUSINESS *
FALL 1998

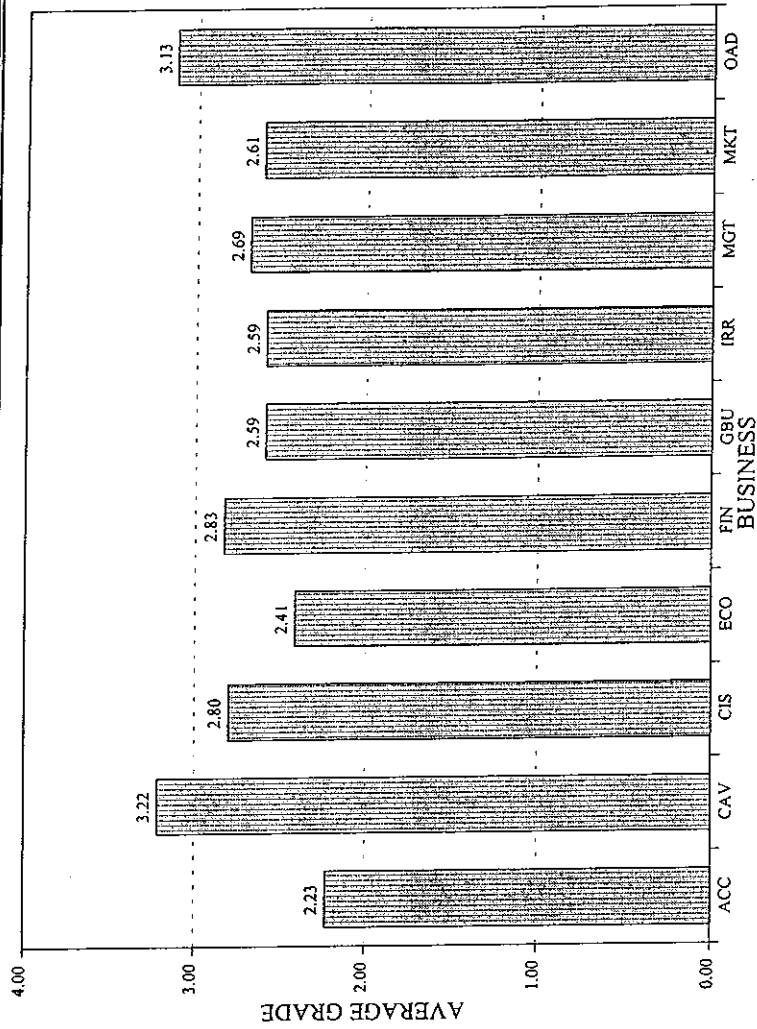

Source: Institutional Research & Planning

Date : March 1999

* Represents undergraduate classes only.

DELTA STATE UNIVERSITY
AVERAGE OF GRADES AWARDED BY COURSE TYPE: EDUCATION *
FALL 1998

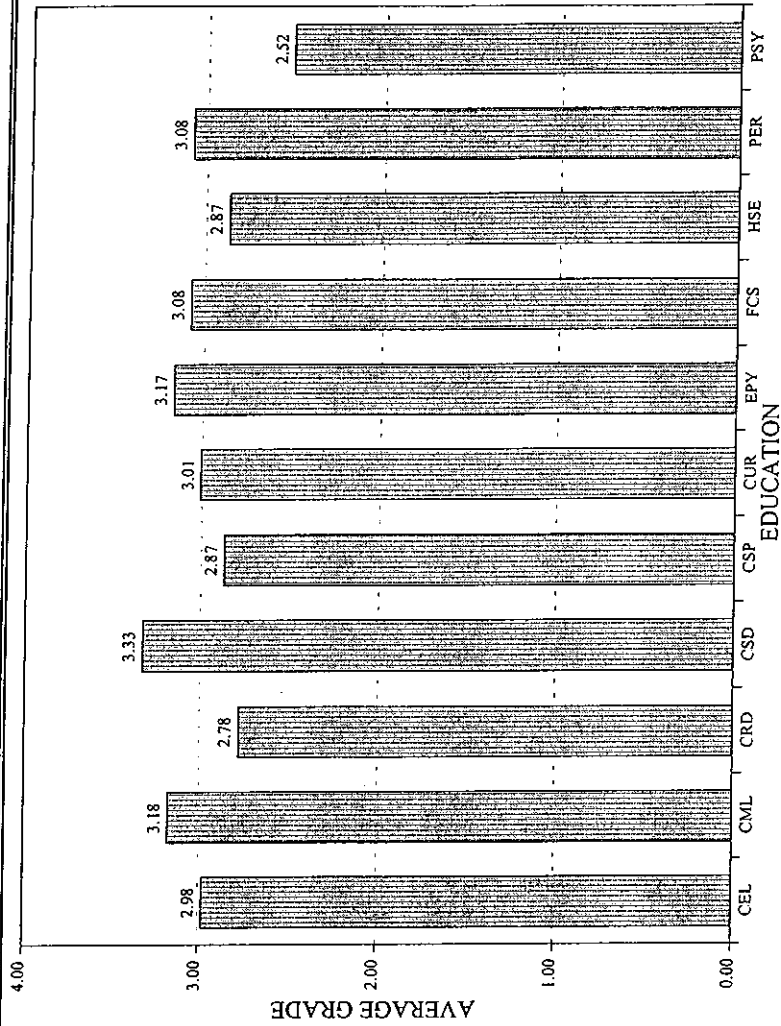

Source: Institutional Research & Planning

Date : March 1999

* Represents undergraduate classes only.

M
I
S
C
E
L
L
A
N
E
O
U
S

**DELTA STATE UNIVERSITY
INTERCOLLEGIATE ATHLETICS
1998-99**

TEAMS	Last Title / Championship	1998-99 Record		
		Wins	Losses	Ties
Baseball	2nd Place - GSC/NCAA South Central Regional	41	12	0
Basketball:				
Men's	2nd Place - GSC	27	7	0
Women's	1999 GSC Champions/ NCAA South Central Reg.	26	5	0
Women's Cross-Country	6th Place - GSC			
Golf	4th Place - GSC			
Women's Softball	5th Place - GSC	31	18	0
Tennis:				
Men's	4th Place - GSC/NCAA South Central Regional	12	7	0
Women's	3rd Place - GSC/NCAA South Central Regional	11	7	0
Swimming & Diving:				
Men's	1999 NSISL Champions	9	3	0
Women's	1999 NSISL Champions	9	3	0
Football	1998 GSC Champions/ NCAA South Regionals	8	3	0

ATHLETIC FACILITIES	Seating Capacity
Parker Field (Football)	8,000
Walter Sillers Coliseum (Basketball)	4,000
Ferriss Field (Baseball)	1,500
Walker Natatorium (Swimming, Diving)	500
DSU Softball Field (Softball)	500

GENERAL INFORMATION

Division : National Collegiate Athletic Association (NCAA Division II)
 Conference: Gulf South Conference
 Nickname : Statesmen, Lady Statesmen
 Colors : Forest Green and White

Source: Office of Sports Information
 Date : July 1999

**DELTA STATE UNIVERSITY
FINANCIAL AID SUMMARY
1998-99**

	# of Students	TOTAL	Fall 1998	Spring 1999	Summer 1999
STUDENT LOANS	2325	\$7,069,103	\$3,176,486	\$3,242,603	\$650,014
Stafford	1325	\$4,501,876	\$2,029,985	\$2,069,810	\$402,081
Unsubsidized Stafford	707	\$2,157,330	\$1,022,116	\$1,015,358	\$119,856
PLUS	40	\$111,420	\$39,160	\$45,060	\$27,200
Perkins	230	\$264,727	\$69,775	\$94,075	\$100,877
CIOS	23	\$33,750	\$15,450	\$18,300	\$0
SCHOLARSHIPS	5011	\$6,847,917	\$1,691,848	\$1,578,198	\$146,630
Pell Grant	1420	\$2,866,878	\$1,455,742	\$1,366,968	\$44,168
SEOG	295	\$171,426	\$54,575	\$48,211	\$68,640
MSIG	55	\$26,302	\$12,275	\$11,300	\$2,727
CWS	368	\$347,733	\$169,256	\$151,719	\$26,758
Academic Schol.	835	\$1,092,698	Student Applicants under 24: 3143 Student Applicants 24 - 30: 722 Student Applicants over 30: 472		
Athletic Schol.	218	\$665,300			
Music Schol.	190	\$414,845			
Other Service	433	\$320,896			
Dependent Schol.	70	\$105,181			
MTAG	1095	\$761,212			
MESG	32	\$75,446			

	# of Students	Total / Year	Average Award
Total Accepted All Types:	3312	\$16,091,945	\$4,859
Total Title IV Accepted:	2323	\$11,035,998	\$4,751
Total Inst. Sources Accepted:	984	\$3,777,942	\$3,839
Total Outside Sources:	n/av	\$1,278,005	n/av

Source: Student Financial Assistance
Date : August 1999

Note: Student figures are unduplicated

**D
E
G
R
E
E
S

G
R
A
N
T
E
D**



**DELTA STATE UNIVERSITY
DEGREES OFFERED
1998-99**

BACHELOR'S DEGREES

BA	BACHELOR OF ARTS
BBA	BACHELOR OF BUSINESS ADMINISTRATION
BCA	BACHELOR OF COMMERCIAL AVIATION
BFA	BACHELOR OF FINE ARTS
BME	BACHELOR OF MUSIC EDUCATION
BS	BACHELOR OF SCIENCE
BSCJ	BACHELOR OF SCIENCE IN CRIMINAL JUSTICE
BSE	BACHELOR OF SCIENCE IN EDUCATION
BSGS	BACHELOR OF SCIENCE IN GENERAL STUDIES
BSN	BACHELOR OF SCIENCE IN NURSING
BSW	BACHELOR OF SOCIAL WORK

MASTER'S DEGREES

MBA	MASTER OF BUSINESS ADMINISTRATION
MCA	MASTER OF COMMERCIAL AVIATION
MPA	MASTER OF PROFESSIONAL ACCOUNTANCY
MED	MASTER OF EDUCATION
MME	MASTER OF MUSIC EDUCATION
MS	MASTER OF SCIENCE
MSN	MASTER OF SCIENCE IN NURSING
MSNS	MASTER OF SCIENCES IN NATURAL SCIENCES
MSW	MASTER OF SOCIAL WORK

SPECIALIST'S DEGREES

EDS	EDUCATIONAL SPECIALIST DEGREE
-----	-------------------------------

DOCTORAL DEGREES

EDD	DOCTOR OF EDUCATION DEGREE
-----	----------------------------

Source: IHL Academic Program Inventory
Date : July 1998

DELTA STATE UNIVERSITY
ACADEMIC PROGRAM INVENTORY
1998-99

CIP	PROGRAMS	DEGREES	ACCREDITING BODY
52.0301	Accounting	BBA	ACBSP
52.0301	Accountancy	MPA	ACBSP
50.0101	Art	BA	NASAD
50.0101	Art	BFA	NASAD
51.0204	Audiology & Speech Pathology	BS	
51.0204	Audiology & Speech Pathology	BSGS	
49.0101	Aviation Management	BCA	FAA
26.0101	Biology	BS	
13.1399	Biology Education	BSE	NCATE
52.0201	Business Administration	MBA	ACBSP
13.1303	Business Education	BSE	NCATE
40.0501	Chemistry	BS	ACS
49.0104	Commercial Aviation	MCA	FAA
44.0201	Community Development	MS	
52.1201	Computer Information Systems	BBA	ACBSP
13.1101	Counseling	MED	CACREP & NCATE
43.0104	Criminal Justice	BSCJ	
43.0104	Criminal Justice	MS	
13.0401	Education Administration & Supervision	MED	NCATE
13.0401	Education Administration & Supervision	EDS	NCATE
13.1202	Elementary Education	BSE	NCATE
13.1202	Elementary Education	MED	NCATE
13.1202	Elementary Education	EDS	NCATE
23.0101	English	BA	
13.1305	English Education	BSE	NCATE
13.1305	English Education	MED	NCATE
30.0101	Environmental Science	BS	
19.0101	Family and Consumer Science	BS	AAFCS
08.0102	Fashion Merchandising	BS	AAFCS
52.0801	Finance	BBA	ACBSP
49.0102	Flight Operations	BCA	FAA
52.0101	General Business	BBA	ACBSP
13.1314	Health, Physical Education & Recreation	BSE	NCATE

Source: IHL Academic Program Inventory

Date : July 1998

Page 1 of 2

**DELTA STATE UNIVERSITY
ACADEMIC PROGRAM INVENTORY
1998-99**

CIP	PROGRAMS	DEGREES	ACCREDITING BODY
13.1314	Health, Physical Education & Recreation	BSGS	NCATE
13.1314	Health, Physical Education & Recreation	MED	NCATE
45.0801	History	BA	
45.0801	History	BSGS	
13.1399	History Education	MED	NCATE
52.0901	Hospitality Services Management	BBA	ACBSP
52.0805	Insurance & Real Estate	BBA	ACBSP
9.0401	Journalism	BA	
52.0201	Management	BBA	ACBSP
52.1401	Marketing	BBA	ACBSP
27.0101	Mathematics	BS	
13.1311	Mathematics Education	BSE	NCATE
13.1311	Mathematics Education	MED	NCATE
51.1005	Medical Technology	BS	
16.0101	Modern Foreign Languages	BA	
50.0901	Music	BA	NASM
13.1312	Music Education	BME	NASM & NCATE
13.1312	Music Education	MME	NASM & NCATE
30.0101	Natural Science	MSNS	NCATE
51.1601	Nursing	BSN	NLNAC
51.1699	Nursing	MSN	NLNAC
52.0204	Office Administration	BBA	ACBSP
45.1001	Political Science	BA	
13.0101	Professional Studies	EDD	NCATE
42.0101	Psychology	BA	
13.1205	Secondary Education	EDS	NCATE
45.0101	Social Science	BSGS	
13.1317	Social Science Education	BSE	NCATE
13.1317	Social Science Education	MED	NCATE
44.0701	Social Work	BSW	CSWE
44.0701	Social Work	MSW	
13.1001	Special Education	BSE	NCATE
13.1001	Special Education	MED	NCATE

Source: IHL Academic Program Inventory

Date : July 1998

Page 2 of 2

DELTA STATE UNIVERSITY
DEGREES AWARDED: BY TYPE OF DEGREE
5-YEAR TREND

Degrees	1995		1996		1997		1998		1999		5-YR Change	
	#	%	#	%	#	%	#	%	#	%	#	%
Bachelor's	641	81.1%	590	79.6%	570	81.7%	596	74.4%	647	74.5%	6	1%
BA	40	6.2%	46	7.8%	49	8.6%	45	7.6%	54	8.3%	14	35%
BBA	190	29.6%	150	25.4%	118	20.7%	151	25.3%	159	24.6%	-31	-16%
BCA	45	7.0%	26	4.4%	20	3.5%	19	3.2%	12	1.9%	-33	-73%
BFA	18	2.8%	13	2.2%	34	6.0%	20	3.4%	26	4.0%	8	44%
BM	0	0.0%	0	0.0%	0	0.0%	0	0.0%	0	0.0%	0	0%
BME	9	1.4%	8	1.4%	7	1.2%	5	0.8%	15	2.3%	6	67%
BS	68	10.6%	81	13.7%	83	14.6%	94	15.8%	87	13.4%	19	28%
BSCJ	35	5.5%	33	5.6%	36	6.3%	39	6.5%	29	4.5%	-6	-17%
BSE	115	17.9%	88	14.9%	109	19.1%	107	18.0%	120	18.5%	5	4%
BSGS	64	10.0%	79	13.4%	61	10.7%	54	9.1%	87	13.4%	23	36%
BSN	30	4.7%	39	6.6%	29	5.1%	30	5.0%	33	5.1%	3	10%
BSW	27	4.2%	27	4.6%	24	4.2%	32	5.4%	25	3.9%	-2	-7%
Master's	133	16.8%	140	18.9%	121	17.3%	196	24.5%	209	24.1%	76	57%
MBA	27	20.3%	20	14.3%	11	9.1%	23	11.7%	37	17.7%	10	37%
MCA**	--	0.0%	0	0.0%	2	8.3%	2	6.3%	0	0.0%	0	--
MPA*	3	2.3%	6	4.3%	8	6.6%	6	3.1%	6	2.9%	3	100%
MED	93	69.9%	91	65.0%	68	56.2%	115	58.7%	119	56.9%	26	28%
MME	2	1.5%	0	0.0%	1	0.8%	2	1.0%	4	1.9%	2	100%
MSCD***	--	0.0%	--	0.0%	0	0.0%	4	2.0%	6	2.9%	6	--
MSCJ**	--	0.0%	0	0.0%	4	50.0%	7	3.6%	5	2.4%	0	--
MSN*	0	0.0%	11	0.0%	18	0.0%	19	0.0%	20	0.0%	20	--
MSNS	8	6.0%	12	8.6%	9	7.4%	18	9.2%	12	5.7%	4	50%
Specialist's	6	0.8%	7	0.9%	3	0.4%	8	1.0%	5	0.6%	-1	-17%
EDS	6	100%	7	100%	3	100%	8	100%	5	100%	-1	-17%
Doctoral	10	1.3%	4	0.5%	4	0.6%	1	0.1%	7	0.8%	-3	-30%
EDD	10	100%	4	100%	4	100%	1	100%	7	100%	-3	-30%
TOTAL	790	100%	741	100%	698	100%	801	100%	868	100%	78	10%

Source: Office of the Registrar
Date : June 1999

* New degree in 1994
** New degree in 1995
*** New degree in 1996

**DELTA STATE UNIVERSITY
DEGREES CONFERRED BY CIP CATEGORY
5-YEAR TREND**

DEGREES	YEAR 1995	YEAR 1996	YEAR 1997	YEAR 1998	YEAR 1999
BACHELOR'S DEGREE	641	590	570	596	647
Marketing & Distribution	1	3	4	3	6
Education	135	124	136	126	157
Foreign, Lang. & Lit./Letters	1	0	2	1	2
Home Economics	10	15	12	20	14
English, Lang. & Lit./Letters	5	11	16	9	20
Bio. Sciences/Life Sciences	28	30	39	43	38
Mathematics	7	10	9	3	2
Multi/Interdisciplinary Studies	10	10	3	10	5
Physical Sciences	12	14	18	8	10
Psychology	28	24	21	22	21
Protective Services	35	33	36	39	29
Public Admin. & Services	27	27	24	32	25
Social Sciences & History	32	39	34	38	64
Transportation & Materials	45	26	20	19	12
Visual & Performing Arts	20	17	36	24	30
Health Profession & Related Sci.	55	57	42	48	53
Business Mgt. & Admin. Services	190	150	118	151	159
MASTER'S DEGREE	133	140	121	196	209
Education	103	91	69	116	123
Health Profession & Related Sci.	0	11	18	19	20
Multi/Interdisciplinary Studies*	--	12	9	18	12
Psychology	0	0	0	0	0
Protective Services*	--	0	4	7	5
Public Admin. & Services*	--	--	0	5	6
Transportation & Materials*	--	0	2	2	0
Business Mgt. & Admin. Services	30	26	19	29	43
SPECIALIST'S DEGREE	6	7	3	8	5
Education	6	7	3	8	5
DOCTORAL DEGREE	10	4	4	1	7
Education	10	4	4	1	7
GRAND TOTAL - ALL DEGREES	790	741	698	801	868

Source: IHL Statistical Report
Date : July 1999

* New degree program

DELTA STATE UNIVERSITY
DEGREES AWARDED BY COLLEGE, SCHOOL AND DEPARTMENT
5-YEAR TREND

DEGREES	1995		1996		1997		1998		1999		5-YR Change	
	#	%	#	%	#	%	#	%	#	%	#	%
A&S	260	33%	267	36%	282	40%	300	37%	336	39%	76	29%
Art	18	7%	15	6%	35	12%	22	7%	27	8%	9	50%
BA	0	0%	2	13%	1	3%	2	9%	1	4%	1	-
BSGS	0	0%	0	0%	0	0%	0	0%	0	0%	0	0%
BFA	18	100%	13	87%	34	97%	20	91%	26	96%	8	44%
Aud. / Sp. Path.	25	10%	17	6%	13	5%	17	6%	20	6%	-5	-20%
BSGS	25	100%	17	100%	13	100%	10	59%	8	40%	-17	-68%
BS	-	0%	-	0%	-	0%	7	41%	12	60%	12	-
Biological Sci.	43	17%	49	18%	46	16%	59	20%	51	15%	8	19%
BSE	5	12%	8	16%	5	11%	6	10%	8	16%	3	60%
BS	28	65%	31	63%	38	83%	43	73%	38	75%	10	36%
BS-Env. Sci.	10	23%	10	20%	3	7%	10	17%	5	10%	-5	-50%
History	11	4%	10	4%	8	3%	12	4%	14	4%	3	27%
BA	1	9%	3	30%	5	63%	7	58%	5	36%	4	400%
BSGS	4	36%	2	20%	1	13%	2	17%	1	7%	-3	-75%
MED	6	55%	5	50%	2	25%	3	25%	8	57%	2	33%
Lang., Lit. & Phil.	11	4%	16	6%	21	7%	14	5%	32	10%	21	191%
BA	6	55%	9	56%	17	81%	10	71%	19	59%	13	217%
BSGS	0	0%	2	13%	1	5%	0	0%	3	9%	3	-
BSE	4	36%	3	19%	2	10%	3	21%	5	16%	1	25%
MED	1	9%	2	13%	1	5%	1	7%	5	16%	4	400%
Mathematics	13	5%	19	7%	17	6%	9	3%	9	3%	-4	-31%
BS	7	54%	8	42%	7	41%	1	11%	2	22%	-5	-71%
BSE	3	23%	4	21%	6	35%	6	67%	5	56%	2	67%
BSGS	0	0%	2	11%	2	12%	2	22%	0	0%	0	0%
MED	3	23%	5	26%	2	12%	0	0%	2	22%	-1	-33%
Music	13	5%	10	4%	9	3%	9	3%	22	7%	9	69%
BM	0	0%	0	0%	0	0%	0	0%	0	0%	0	0%
BME	9	69%	8	80%	7	78%	5	56%	15	68%	6	67%
BA	2	15%	2	20%	1	11%	2	22%	3	14%	1	50%
MME	2	15%	0	0%	1	11%	2	22%	4	18%	2	100%

Source: Office of the Registrar
Date : June 1999

DELTA STATE UNIVERSITY
DEGREES AWARDED BY COLLEGE, SCHOOL AND DEPARTMENT
5-YEAR TREND

DEGREES	1995		1996		1997		1998		1999		5-YR Change	
	#	%	#	%	#	%	#	%	#	%	#	%
A&S (CONT.)												
Natural Sci.	8	3%	12	4%	9	3%	18	6%	12	4%	4	50%
MSNS	8	100%	12	100%	9	100%	18	100%	12	100%	4	50%
Physical Sci.	12	5%	15	6%	19	7%	10	3%	10	3%	-2	-17%
BSE	0	0%	1	7%	0	0%	0	0%	0	0%	0	0%
BS	12	100%	14	93%	19	100%	10	100%	10	100%	-2	-17%
Social Sci.	79	30%	77	29%	81	29%	98	33%	114	34%	35	44%
BSE	11	14%	5	6%	7	9%	8	8%	5	4%	-6	-55%
BA	3	4%	6	8%	4	5%	2	2%	5	4%	2	67%
BSCJ	35	44%	33	43%	36	44%	39	40%	29	25%	-6	-17%
BSGS	24	30%	28	36%	24	30%	27	28%	53	46%	29	121%
MED	6	8%	5	6%	6	7%	11	11%	11	10%	5	83%
MSCD***	-	0%	-	0%	-	0%	4	4%	6	5%	-	-
MSCJ**	-	0%	-	0%	4	5%	7	7%	5	4%	5	-
Social Work	27	10%	27	10%	24	9%	32	11%	25	7%	-2	-7%
BSW	27	100%	27	100%	24	100%	32	100%	25	100%	-2	-7%
Business	267	34%	203	27%	159	23%	207	26%	220	25%	-47	-18%
Accounting	37	14%	24	12%	23	14%	24	12%	34	15%	-3	-8%
BBA	34	92%	18	75%	15	65%	18	75%	28	82%	-6	-18%
MPA*	3	8%	6	25%	8	35%	6	25%	6	18%	3	100%
Bus. Admin.	27	10%	20	10%	11	7%	23	11%	37	17%	10	37%
MBA	27	100%	20	100%	11	100%	23	100%	37	100%	10	37%
Comm. Avia.	45	17%	26	13%	22	14%	21	10%	12	5%	-33	-73%
BCA	45	100%	26	100%	20	91%	19	90%	12	100%	-33	-73%
MCA**	-	-	-	-	2	9%	2	10%	0	0%	0	-
CIS & OAD	39	15%	34	17%	33	21%	38	18%	48	22%	9	23%
BBA	37	95%	33	97%	33	100%	32	84%	42	88%	5	14%
BSE	2	5%	1	3%	0	0%	6	16%	6	13%	4	200%
ECO & FIN	52	19%	49	24%	40	25%	53	26%	48	22%	-4	-8%
BBA	52	100%	49	100%	40	100%	53	100%	48	100%	-4	-8%
MGT & MKT	67	25%	50	25%	30	19%	48	23%	41	19%	-26	-39%
BBA	67	100%	50	100%	30	100%	48	100%	41	100%	-26	-39%

Source: Office of the Registrar
Date : June 1999

* New Degree in 1994
** New Degree in 1995
*** New Degree in 1996

DELTA STATE UNIVERSITY
DEGREES AWARDED BY COLLEGE, SCHOOL AND DEPARTMENT
5-YEAR TREND

DEGREES	1995		1996		1997		1998		1999		5-YR Change	
	#	%	#	%	#	%	#	%	#	%	#	%
Education	233	29%	221	30%	210	30%	245	31%	259	30%	26	11%
Behavioral Science	29	12%	32	14%	33	16%	46	19%	41	16%	12	41%
BA	0	0%	0	0%	0	0%	0	0%	0	0%	0	0%
BSE	11	38%	9	28%	12	36%	13	28%	7	17%	-4	-36%
MED	18	62%	23	72%	21	64%	33	72%	34	83%	16	89%
EDS	0	0%	0	0%	0	0%	0	0%	0	0%	0	0%
Curriculum & Instr.	123	53%	103	47%	99	47%	114	47%	129	50%	6	5%
BSE	68	55%	53	51%	63	64%	58	51%	76	59%	8	12%
MED	39	32%	39	38%	29	29%	47	41%	41	32%	2	5%
EDS	6	5%	7	7%	3	3%	8	7%	5	4%	-1	-17%
EDD	10	8%	4	4%	4	4%	1	1%	7	5%	-3	-30%
Health PE & Rec.	42	18%	44	20%	41	20%	40	16%	48	19%	6	14%
BSE	11	26%	4	9%	14	34%	7	18%	8	17%	-3	-27%
BSGS	11	26%	28	64%	20	49%	13	33%	22	46%	11	100%
MED	20	48%	12	27%	7	17%	20	50%	18	38%	-2	-10%
Family & Cons. Sci.	11	5%	18	8%	16	8%	23	9%	20	8%	9	82%
BSE	0	0%	0	0%	0	0%	0	0%	0	0%	0	0%
BS-Fshn. Mds.	1	9%	3	17%	4	25%	2	9%	6	30%	5	500%
BS-Fam. & Con. Sci.	10	91%	15	83%	12	75%	21	91%	14	70%	4	40%
Psychology	28	12%	24	11%	21	10%	22	9%	21	8%	-7	-25%
BA	28	100%	24	100%	21	100%	22	100%	21	100%	-7	-25%
Nursing	30	4%	50	7%	47	7%	49	6%	53	6%	23	77%
Nursing	30	100%	50	100%	47	100%	49	100%	53	100%	23	77%
BSN	30	100%	39	78%	29	62%	30	61%	33	62%	3	10%
MSN*	0	0%	11	0%	18	0%	19	0%	20	0%	0	0%
Univ. Total	790	100%	741	100%	698	100%	801	100%	868	100%	78	10%

Source: Office of the Registrar
Date : June 1999

* New Degree in 1994

DELTA STATE UNIVERSITY
DEGREES AWARDED BY UNDERGRADUATE MAJORS
MAY 1999

DEGREES		#	%	DEGREES		#	%
ARTS & SCIENCES		283	44%	BUSINESS		177	27%
Art	27	10%	Accounting	28	16%		
Audiology & Speech Path.	20	7%	Aviation Management	3	2%		
Biology	38	13%	Business Education	6	3%		
Biology Education	8	3%	Comp. Info. Systems (2)	34	19%		
Chemistry (1)	10	4%	Fianace (1)	7	4%		
Chemistry Education	0	0%	Flight Operations	9	5%		
Criminal Justice	29	10%	General Business (1)	32	18%		
English	20	7%	Insurance and Real Estate (2)	9	5%		
English Education	5	2%	Management (2)	22	12%		
Environmental Science	5	2%	Marketing (1)	19	11%		
History (1)	6	2%	Office Administration (10)	8	5%		
Mathematics	2	1%	EDUCATION		154	24%	
Mathematics Education	5	2%	Elementary Education	76	49%		
Medical Technology	0	0%	Family & Consumer Sciences	14	9%		
Modern Foreign Languages (1)	2	1%	Fashion Merchandising	6	4%		
Music	3	1%	Health, PE & Recreation	30	19%		
Music Education	15	5%	Psychology	21	14%		
Political Science (1)	5	2%	Special Education	7	5%		
Social Science	53	19%	NURSING		33	5%	
Social Science Education	5	2%	Nursing	33	100%		
Social Work	25	9%					
Sociology	0	0%	UNIVERSITY TOTALS		647	100%	

Source: Office of the Registrar
Date : June 1999

() denotes the number of additional 2nd majors.

**DELTA STATE UNIVERSITY
GRADUATION WITH HONORS
MAY 1999**

	Honors		Total	All	%
	2 yr.	4 yr.	Honors	Graduates	Honors
ARTS & SCIENCES	25	30	55	283	19.4%
Bach. of Arts	3	5	8	33	24.2%
Bach. of Fine Arts	2	5	7	26	26.9%
Bach. of Music	0	0	0	0	0.0%
Bach. of Music Education	2	2	4	15	26.7%
Bach. of Science	7	13	20	67	29.9%
Bach. of Science in Crim. Just.	0	1	1	29	3.4%
Bach. of Science in Education	5	2	7	23	30.4%
Bach. of Science in Gen. Stud.	2	1	3	65	4.6%
Bach. of Social Work	4	1	5	25	20.0%
BUSINESS	13	14	27	177	15.3%
Bach. of Business Admin.	8	12	20	159	12.6%
Bach. of Commercial Aviation	3	1	4	12	33.3%
Bach. of Science in Education	2	1	3	6	50.0%
EDUCATION	15	13	28	154	18.2%
Bach. of Arts	3	4	7	21	33.3%
Bach. of Science	1	2	3	20	15.0%
Bach. of Science in Education	11	7	18	91	19.8%
Bach. of Science in Gen. Stud.	0	0	0	22	0.0%
NURSING	2	1	3	33	9.1%
Bach. of Science in Nursing	2	1	3	33	9.1%
TOTALS	55	58	113	647	17.5%

Source: Office of the Registrar
Date : June 1999

**DELTA STATE UNIVERSITY
GRADUATION WITH HONORS
5-YEAR TREND**

	1995		1996		1997		1998		1999	
HONORS:	2 yr.	4 yr.	2 yr.	4 yr.	2 yr.	4 yr.	2 yr.	4 yr.	2 yr.	4 yr.
ARTS & SCIENCES	23	21	20	15	22	33	14	33	25	30
Bach. of Arts	0	4	6	2	5	8	1	4	3	5
Bach. of Fine Arts	0	1	0	2	5	7	2	1	2	5
Bach. of Music	0	0	0	0	0	0	0	0	0	0
Bach. of Music Education	1	0	0	1	1	0	0	2	2	2
Bach. of Science	4	9	5	9	3	11	3	20	7	13
Bach. of Science in Crim. Just.	2	0	0	0	1	1	1	0	0	1
Bach. of Science in Education	3	3	1	0	4	1	1	2	5	2
Bach. of Science in Gen. Stud.	11	3	3	1	1	5	1	4	2	1
Bach. of Social Work	2	1	5	0	2	0	5	0	4	1
BUSINESS	13	12	10	13	14	7	9	12	13	14
Bach. of Business Admin.	10	9	7	11	13	5	7	10	8	12
Bach. of Commercial Aviation	3	3	3	1	1	2	2	2	3	1
Bach. of Science in Education	0	0	0	1	0	0	0	0	2	1
EDUCATION	19	9	17	8	17	9	25	6	15	13
Bach. of Arts	1	4	2	5	1	6	1	2	3	4
Bach. of Science	3	0	0	0	0	0	1	0	1	2
Bach. of Science in Education	15	5	14	3	16	3	22	4	11	7
Bach. of Science in Gen. Stud.	0	0	1	0	0	0	1	0	0	0
NURSING	2	3	0	5	6	2	10	6	2	1
Bach. of Science in Nursing	2	3	0	5	6	2	10	6	2	1
TOTAL HONORS AWARDED	57	45	47	41	59	51	58	57	55	58

Source: Office of the Registrar
Date : June 1999

**F
A
C
U
L
T
Y

&

S
T
A
F
F**



DELTA STATE UNIVERSITY
FACULTY PROFILE: UNIVERSITY TOTALS
FALL 1998

	PROFESSOR			ASSOC. PROF.			ASSIS. PROF.			INSTRUCTOR			ALL RANKS		
	FT	PT	Total	FT	PT	Total	FT	PT	Total	FT	PT	Total	FT	PT	Total
Headcount	59	24	83	27	7	34	62	12	74	27	52	79	175	95	270
FTE	65.18	11.33	76.51	28.53	2.45	30.98	64.68	3.24	67.92	27.36	15.02	42.38	185.8	32.04	217.8
Men	44	17	61	16	7	23	35	6	41	8	30	38	103	60	163
Women	15	7	22	11	0	11	27	6	33	19	22	41	72	35	107
Tenured	52	16	68	9	1	10	11	1	12	0	0	0	72	18	90
Not Tenured	7	8	15	18	6	24	51	11	62	27	52	79	103	77	180
Doctoral	51	21	72	24	7	31	26	6	32	0	8	8	101	42	143
First Professional	1	0	1	0	0	0	1	1	2	0	6	6	2	7	9
Specialist	0	0	0	0	0	0	1	0	1	0	1	1	1	1	2
Master's Degree	7	2	9	2	0	2	33	5	38	27	35	62	69	42	111
Bachelor's Degree	0	1	1	1	0	1	1	0	1	0	2	2	2	3	5
Caucasian	56	21	77	25	6	31	58	12	70	22	43	65	161	82	243
Asian	0	0	0	1	0	1	1	0	1	0	0	0	2	0	2
Black	2	3	5	1	1	2	3	0	3	5	9	14	11	13	24
Hispanic	1	0	1	0	0	0	0	0	0	0	0	0	1	0	1
Average Salary *	\$52,122			\$43,447			\$38,939			\$34,185			\$44,117		

Source: Office of Institutional Research & Planning * Based on salary of filled positions only.
Date : March 1999

DELTA STATE UNIVERSITY
FACULTY PROFILE: SCHOOL OF ARTS AND SCIENCES
FALL 1998

	PROFESSOR			ASSOC. PROF.			ASSIS. PROF.			INSTRUCTOR			ALL RANKS		
	FT	PT	Total	FT	PT	Total	FT	PT	Total	FT	PT	Total	FT	PT	Total
Headcount	41	11	52	12	1	13	27	4	31	15	17	32	95	33	128
FTE	46.43	4.83	51.26	13.12	0.25	13.37	28.92	1.33	30.25	15.36	5.33	20.69	103.8	11.74	115.57
Men	32	7	39	6	1	7	16	3	19	5	14	19	59	25	84
Women	9	4	13	6	0	6	11	1	12	10	3	13	36	8	44
Tenured	39	7	46	4	0	4	4	0	4	0	0	0	47	7	54
Not Tenured	2	4	6	8	1	9	23	4	27	15	17	32	48	26	74
Doctoral	35	8	43	10	1	11	10	2	12	0	1	1	55	12	67
First Professional	0	0	0	0	0	0	1	1	2	0	0	5	1	6	7
Specialist	0	0	0	0	0	0	0	0	0	0	0	0	0	0	0
Master's Degree	6	2	8	1	1	2	15	1	16	15	8	23	37	12	49
Bachelor's Degree	0	1	1	1	0	1	1	0	1	0	2	2	2	3	5
Caucasian	40	9	49	12	0	12	25	4	29	13	16	29	90	29	119
Asian	0	0	0	0	0	0	0	0	0	0	0	0	0	0	0
Black	0	2	2	0	1	1	2	0	2	2	1	3	4	4	8
Hispanic	1	0	1	0	0	0	0	0	0	0	0	0	1	0	1
Average Salary *	\$50,121			\$38,789			\$34,386			\$32,229			\$42,207		

Source: Office of Institutional Research & Planning * Based on salary of filled positions only.
Date : March 1999

DELTA STATE UNIVERSITY
FACULTY PROFILE: SCHOOL OF BUSINESS
FALL 1998

	PROFESSOR			ASSOC. PROF.			ASSIS. PROF.			INSTRUCTOR			ALL RANKS		
	FT	PT	Total	FT	PT	Total	FT	PT	Total	FT	PT	Total	FT	PT	Total
Headcount	5	3	8	9	2	11	15	3	18	6	12	18	35	20	55
FTE	5.5	1.25	6.75	9.41	1	10.41	15.35	0.83	16.18	6	3.50	9.5	36.26	6.58	42.84
Men	5	3	8	8	2	10	11	0	11	1	6	7	25	11	36
Women	0	0	0	1	0	1	4	3	7	5	6	11	10	9	19
Tenured	4	1	5	3	1	4	6	1	7	0	0	0	13	3	16
Not Tenured	1	2	3	6	1	7	9	2	11	6	12	18	22	17	39
Doctoral	3	3	6	8	2	10	5	1	6	0	0	0	16	6	22
First Professional	1	0	1	0	0	0	0	0	0	0	1	1	1	1	2
Specialist	0	0	0	0	0	0	1	0	1	0	0	0	1	0	1
Master's Degree	1	0	1	1	0	1	9	2	11	6	11	17	17	13	30
Bachelor's Degree	0	0	0	0	0	0	0	0	0	0	0	0	0	0	0
Caucasian	4	3	7	8	2	10	14	3	17	4	11	15	30	19	49
Asian	0	0	0	1	0	1	1	0	1	0	0	0	2	0	2
Black	1	0	1	0	0	0	0	0	0	2	1	3	3	1	4
Hispanic	0	0	0	0	0	0	0	0	0	0	0	0	0	0	0
Average Salary *	\$62,705			\$51,432			\$44,176			\$34,460			\$47,367		

Source: Office of Institutional Research & Planning * Based on salary of filled positions only.
 Date : March 1999

DELTA STATE UNIVERSITY
FACULTY PROFILE: SCHOOL OF EDUCATION
FALL 1998

	PROFESSOR			ASSOC. PROF.			ASSIS. PROF.			INSTRUCTOR			ALL RANKS		
	FT	PT	Total	FT	PT	Total	FT	PT	Total	FT	PT	Total	FT	PT	Total
Headcount	11	9	20	6	4	10	14	4	18	3	21	24	34	38	72
FTE	11.25	5	16.25	6	1.2	7.2	14.41	0.83	15.24	3	5.79	8.79	34.66	12.82	47.48
Men	7	7	14	2	4	6	8	3	11	2	10	12	19	24	43
Women	4	2	6	4	0	4	6	1	7	1	11	12	15	14	29
Tenured	9	8	17	2	0	2	0	0	0	0	0	0	11	8	19
Not Tenured	2	1	3	4	4	8	14	4	18	3	21	24	23	30	53
Doctoral	11	9	20	6	4	10	10	3	13	0	7	7	27	23	50
First Professional	0	0	0	0	0	0	0	0	0	0	0	0	0	0	0
Specialist	0	0	0	0	0	0	0	0	0	0	1	1	0	1	1
Master's Degree	0	0	0	0	0	0	4	1	5	3	13	16	7	14	21
Bachelor's Degree	0	0	0	0	0	0	0	0	0	0	0	0	0	0	0
Caucasian	11	8	19	5	4	9	14	4	18	3	15	18	33	31	64
Asian	0	0	0	0	0	0	0	0	0	0	0	0	0	0	0
Black	0	1	1	1	0	1	0	0	0	0	6	6	1	7	8
Hispanic	0	0	0	0	0	0	0	0	0	0	0	0	0	0	0
Average Salary *	\$54,414			\$43,344			\$37,892			\$34,710			\$45,458		

Source: Office of Institutional Research & Planning * Based on salary of filled positions only.
Date : March 1999

DELTA STATE UNIVERSITY
FACULTY PROFILE: SCHOOL OF NURSING
FALL 1998

	PROFESSOR			ASSOC. PROF.			ASSIS. PROF.			INSTRUCTOR			ALL RANKS		
	FT	PT	Total	FT	PT	Total	FT	PT	Total	FT	PT	Total	FT	PT	Total
Headcount	2	1	3	0	0	0	6	1	7	3	2	5	11	4	15
FTE	2	0.25	2.25	0	0	0	6	0.25	6.25	3	0.40	3.4	11	0.9	11.9
Men	0	0	0	0	0	0	0	0	0	0	0	0	0	0	0
Women	2	1	3	0	0	0	6	1	7	3	2	5	11	4	15
Tenured	0	0	0	0	0	0	1	0	1	0	0	0	1	0	1
Not Tenured	2	1	3	0	0	0	5	1	6	3	2	5	10	4	14
Doctoral	2	1	3	0	0	0	1	0	1	0	0	0	3	1	4
First Professional	0	0	0	0	0	0	0	0	0	0	0	0	0	0	0
Specialist	0	0	0	0	0	0	0	0	0	0	0	0	0	0	0
Master's Degree	0	0	0	0	0	0	5	1	6	3	2	5	8	3	11
Bachelor's Degree	0	0	0	0	0	0	0	0	0	0	0	0	0	0	0
Caucasian	1	1	2	0	0	0	5	1	6	2	1	3	8	3	11
Asian	0	0	0	0	0	0	0	0	0	0	0	0	0	0	0
Black	1	0	1	0	0	0	1	0	1	1	1	2	3	1	4
Hispanic	0	0	0	0	0	0	0	0	0	0	0	0	0	0	0
Average Salary *	\$57,873			\$0			\$47,145			\$41,023			\$47,569		

Source: Office of Institutional Research & Planning * Based on salary of filled positions only.
Date : March 1999

**DELTA STATE UNIVERSITY
PUPIL-TEACHER RATIO
FALL 1998**

	FTE Faculty	Credit Hours*	FTE Students	PTR
UNIVERSITY TOTAL	219.79	45857	3106.85	14
ARTS & SCIENCES	117.57	23425	1571.40	13
Aerospace	1.00	36	2.40	2
Art	12.75	2145	143.45	11
Audiology & Speech Pathology	3.25	485	32.37	10
Biological Sciences	12.73	2599	175.55	14
History	5.00	1833	123.05	25
Languages & Literature	25.86	5674	379.05	15
Mathematics	9.00	2308	153.96	17
Military Science**	1.00	10	0.67	1
Music	20.81	1850	123.60	6
Physical Sciences	9.16	2171	145.50	16
Social Sciences & Philosophy	13.01	3429	232.80	18
Social Work	4.00	885	59.00	15
BUSINESS	42.84	10726	725.27	17
Accounting	6.25	1425	95.90	15
Commercial Aviation	5.25	883	59.57	11
CIS and OAD	12.74	3598	242.88	19
Economics & Finance	8.00	2552	171.27	21
Management & Marketing	10.60	2268	155.65	15
EDUCATION	47.48	10522	726.58	15
Behavioral Sciences	10.50	1599	117.05	11
C & I, Leadership, & Research	15.20	3425	240.60	16
H P E & R	11.03	3081	207.70	19
Family & Consumer Science	5.00	698	46.63	9
Psychology	5.75	1719	114.60	20
NURSING	11.90	1184	83.60	7
Nursing	11.90	1184	83.60	7

Source: Institutional Research & Planning
Date : March 1999

* Undergraduate & Graduate data combined
** Program discontinued in Summer 1995

DELTA STATE UNIVERSITY
FACULTY CHARACTERISTICS
1989 - 1998

SCHOOL YEAR	89-90	90-91	91-92	92-93	93-94	94-95	95-96	96-97	97-98	98-99
Tenured	64	61	65	60	66	78	83	93	95	90
Not-Tenured, Tenure Track*		93	95	98	96	99	93	89	90	93
Not-Tenured	177	104	103	102	104	92	90	94	90	87
Male	155	162	165	159	165	166	158	165	164	163
Female	86	96	98	101	101	103	108	111	111	107
Professor	76	75	80	80	81	85	79	82	87	83
Associate Professor	23	32	31	31	23	26	32	38	37	34
Assistant Professor	52	53	55	54	65	73	73	68	68	74
Instructor	90	98	97	95	91	84	82	88	83	78
Other	0	0	0	0	6	1	0	0	0	1
Doctoral	101	107	115	114	118	124	130	140	142	143
First Professional	3	4	4	4	6	6	3	5	6	9
Specialist	8	4	5	3	6	2	2	1	2	2
Master's	122	135	132	133	130	133	123	123	120	111
Bachelor's	7	8	7	6	6	4	8	7	5	5
Total	241	258	263	260	266	269	266	276	275	270
FTE Filled Positions**	181	178	178	174	168	176	183	193	194	198

Source: Institutional Research

* New category

Date : March 1999

** Full-time Equivalent Filled Positions as reported in the IHL Analysis of Operating Budgets. Teaching faculty only. Does not include administrative, part-time, or professional non-faculty with faculty rank.

DELTA STATE UNIVERSITY MEAN SALARIES OF FACULTY BY RANK 5-YEAR TREND

RANK	1994	1995	1996	1997	1998
Professor	\$48,724	\$49,738	\$49,242	\$51,303	\$52,122
Associate Professor	\$38,578	\$40,552	\$41,450	\$41,082	\$43,447
Assistant Professor	\$36,272	\$37,430	\$37,032	\$38,179	\$38,939
Instructor	\$28,591	\$29,662	\$31,286	\$32,896	\$34,185
ALL RANKS	\$40,252	\$41,260	\$41,582	\$43,219	\$44,117

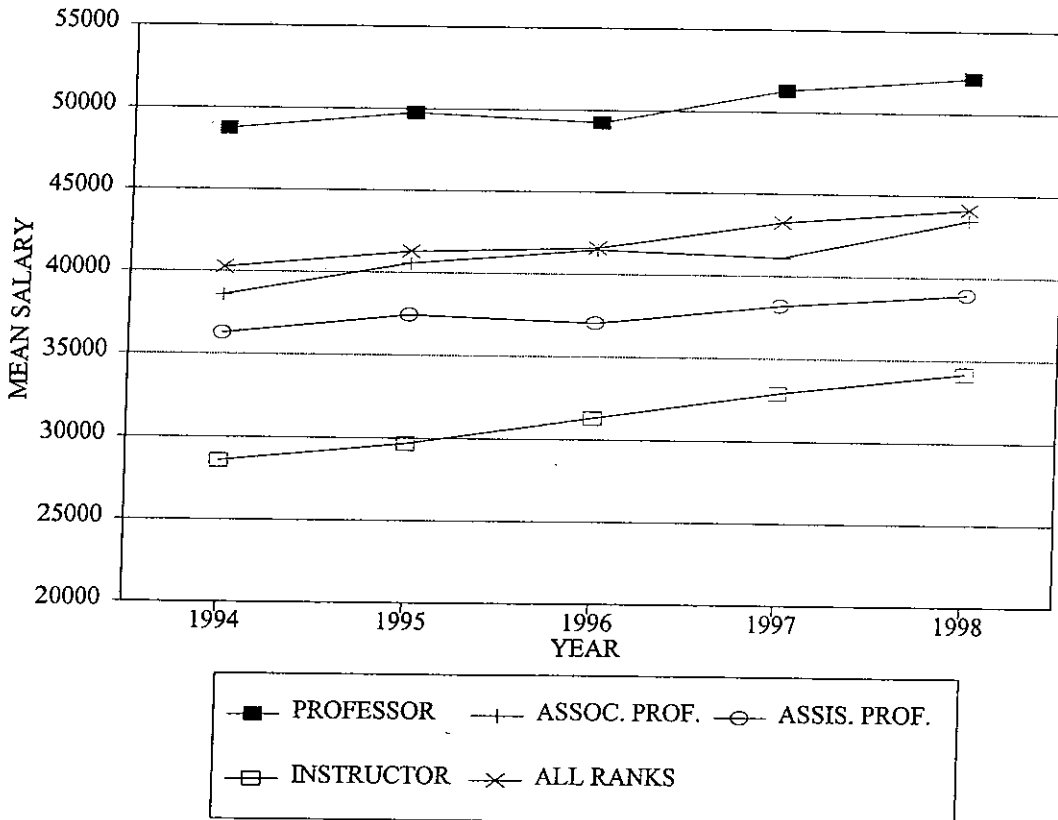

Source: Institutional Research and Planning
Date : March 1999

DELTA STATE UNIVERSITY
DISTRIBUTION OF EMPLOYEES *
FALL 1998

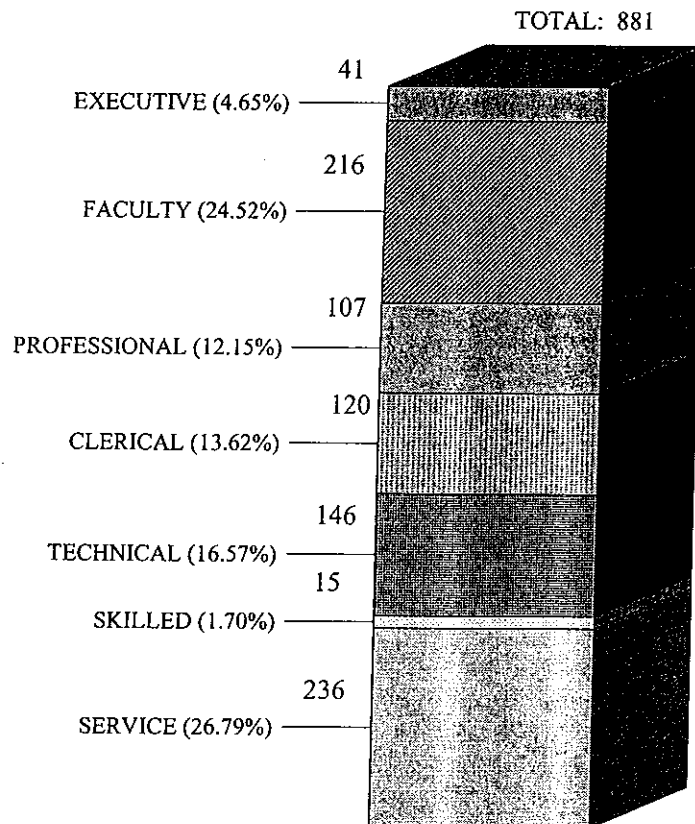

Source: IHL Statistical Report
Date : December 1998

* Includes full-time and part-time.

**R
E
S
O
U
R
C
E
S**

DELTA STATE UNIVERSITY
TUITION & FEES: ANNUAL RATES
1998-99

FULL-TIME STUDENTS	General	Athletic	Union	Technology	Health	Student	Room Rent	Total
	Tuition	Fee	Fee	Fee	Fee	Activity	Board & Laundry	
MS Res. - Dorm Student	\$2,054	\$200	\$45	\$40	\$51	\$206	\$2,600	\$5,196
MS Res. - Day Student	\$2,054	\$200	\$45	\$40	\$51	\$206	--	\$2,596
Nonres. - Dorm Student	\$5,004	\$200	\$45	\$40	\$51	\$206	\$2,600	\$8,146
Nonres. - Day Student	\$5,004	\$200	\$45	\$40	\$51	\$206	--	\$5,546

SPECIAL FEES

Private room per semester.....	\$270
Overload Fees:	
Undergraduate - for each hour over 19.....	\$91
Graduate - for each hour over 13.....	\$121
Correspondence course fee per semester hour.....	\$91
Private music lesson fee:	
For each semester hour credit.....	\$45
Transcript - after first.....	\$4
Late registration fee.....	\$10
Change of schedule (after registration).....	\$5
Lab Breakage Fee.....	\$5

Source: University Accounting
Date : June 1998

**DELTA STATE UNIVERSITY
TUITION AND FEES*
1989-1998**

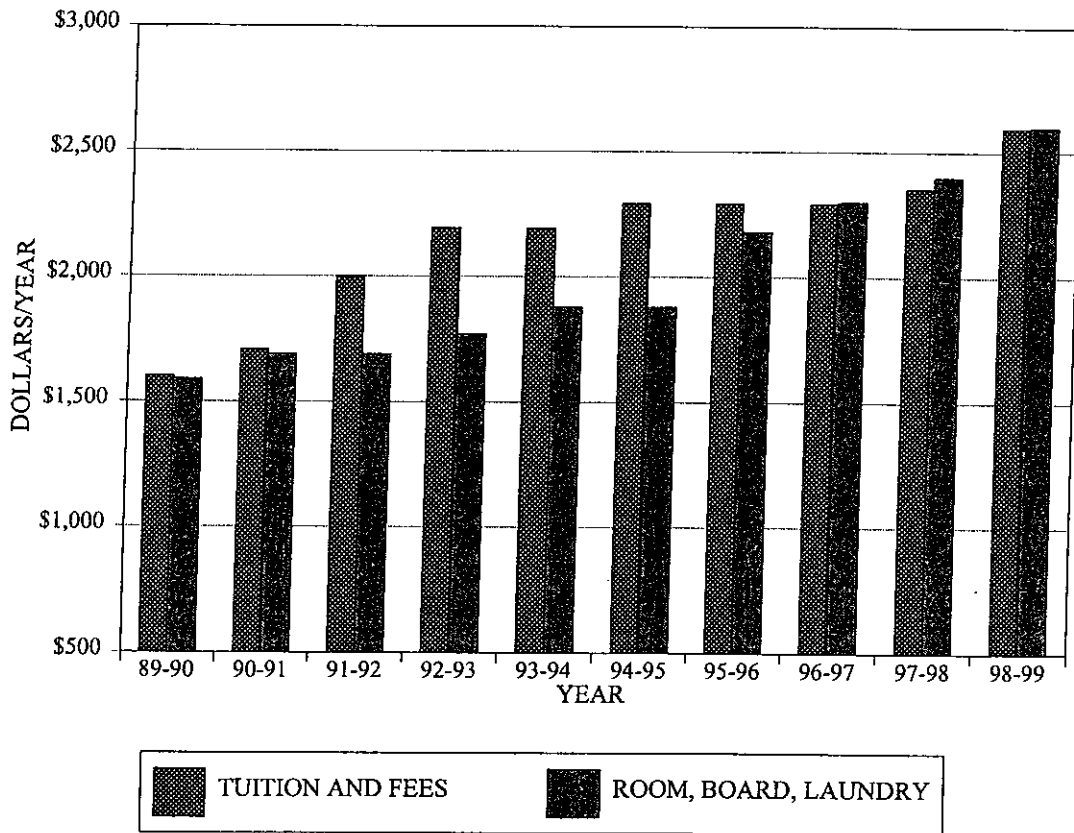

Source: University Accounting
Date : June 1998

* Cost is for full-time MS resident students.

**DELTA STATE UNIVERSITY
INSTRUCTION vs. TOTAL E&G
5-YEAR TREND: 1994-1998**

	1994-95	1995-96	1996-97	1997-98	1998-99
Total E&G	\$24,090,474	\$25,993,126	\$26,643,417	\$28,942,117	\$31,153,429
Instruction	\$12,882,320	\$13,618,661	\$13,599,963	\$14,526,482	\$15,447,805
Acad. Support	\$2,608,870	\$2,736,276	\$3,196,332	\$3,467,728	\$3,716,648

TOTAL EDUCATION AND GENERAL EXPENDITURES

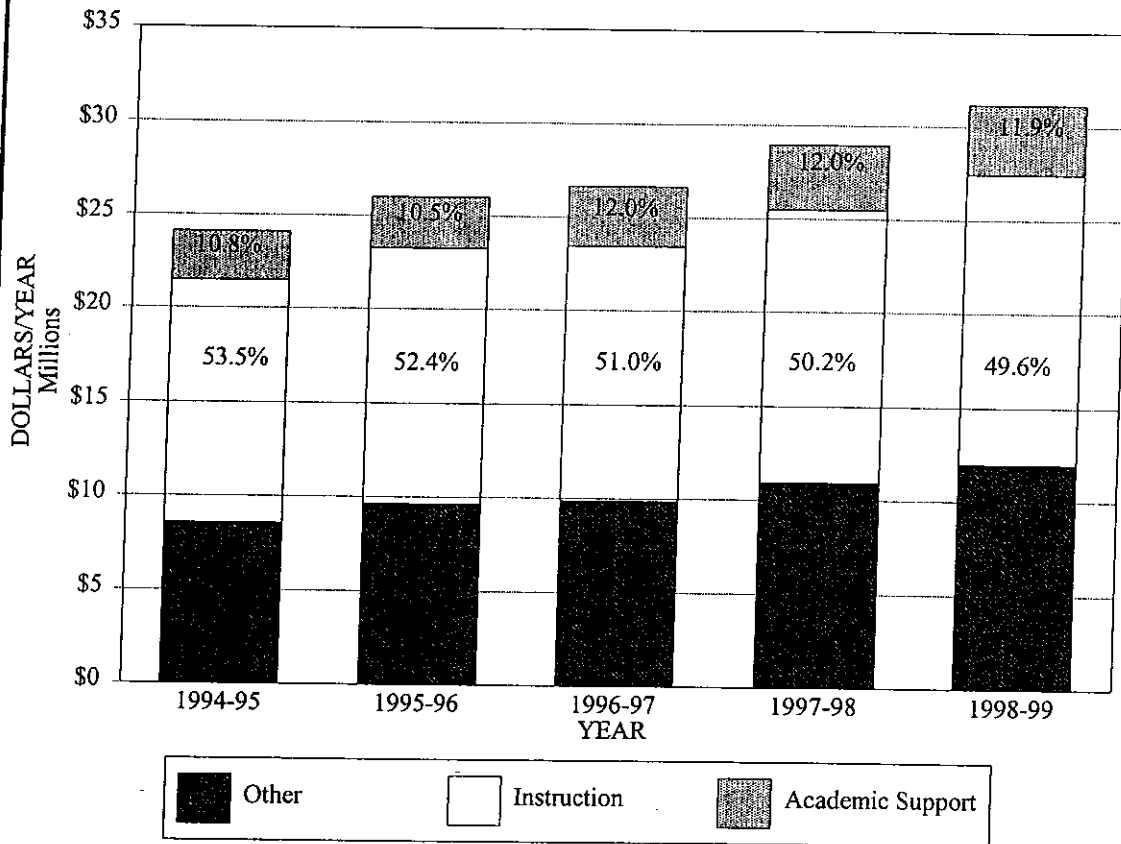

Source: Institutional Research & Planning
Date : June 1998

DELTA STATE UNIVERSITY
COST PER STUDENT vs. TUITION AND APPROPRIATION *
5-YEAR TREND: 1994-1998

	1994-95	1995-96	1996-97	1997-98	1998-99
Cost per student	\$7,531	\$8,052	\$8,020	\$8,583	\$9,542
State Appropriation	\$4,355	\$4,316	\$4,418	\$4,847	\$5,368
Tuition	\$2,294	\$2,294	\$2,294	\$2,354	\$2,596

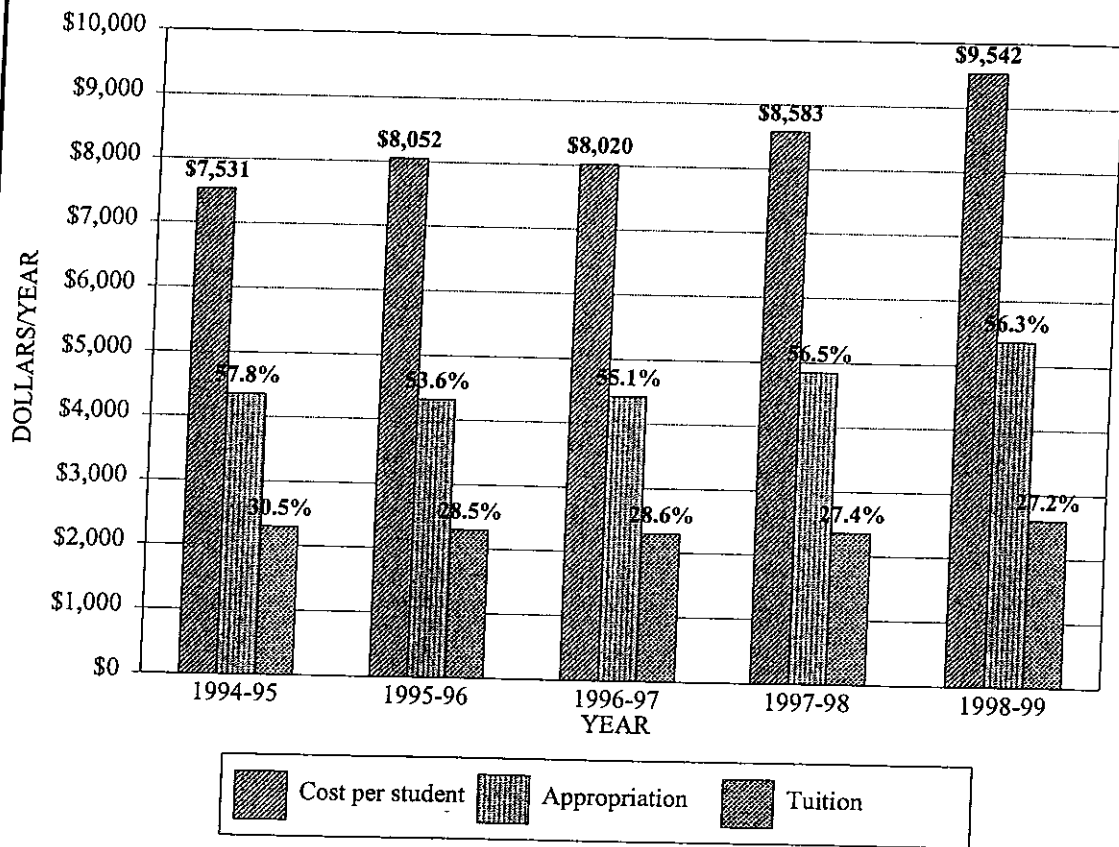

Source: Institutional Research & Planning

Date : January 1999

* Cost = Edu. & General Expense Per FTE Student

**DELTA STATE UNIVERSITY
CURRENT FUNDS REVENUES BY SOURCE
5-YEAR PROFILE**

FISCAL YEARS	1994-95	1995-96	1996-97	1997-98	1998-99
Tuition and Fees	\$8,682,650	\$8,702,000	\$8,679,200	\$8,768,700	\$9,743,947
State Appropriations	14,799,874	16,501,165	16,748,728	18,958,896	20,119,582
Grants and Contracts	70,000	279,000	106,000	103,000	103,000
Sales & Services	276,650	325,150	626,150	623,150	623,150
Other Sources	261,300	185,811	483,339	488,371	563,750
Total E&G	\$24,090,474	\$25,993,126	\$26,643,417	\$28,942,117	\$31,153,429
Auxiliary Enterprises	5,826,339	6,230,272	6,326,867	6,396,046	6,858,822
TOTAL	\$29,916,813	\$32,223,398	\$32,970,284	\$35,338,163	\$38,012,251

1998-99 FUNDS REVENUES BY SOURCE

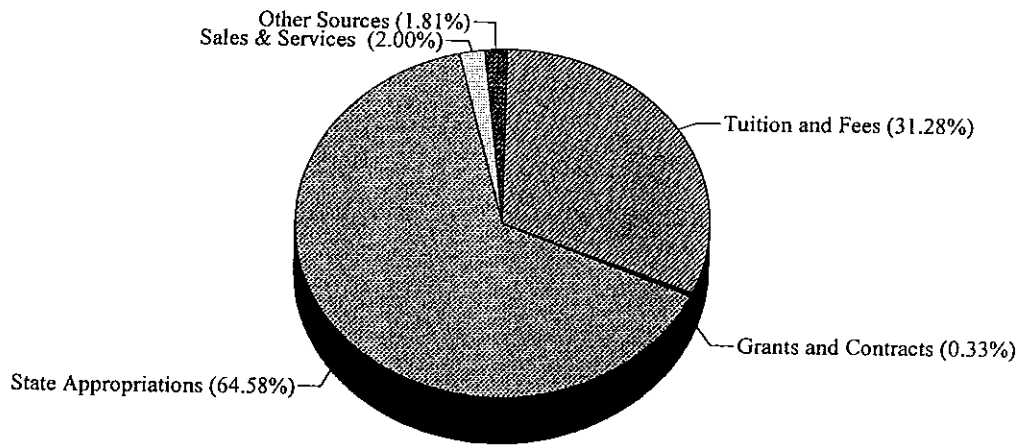

Source: IHL Analysis of Operating Budgets
Date : June 1998

DELTA STATE UNIVERSITY
CURRENT FUNDS EXPENDITURES AND TRANSFERS BY FUNCTION
5-YEAR PROFILE

FISCAL YEARS	1994-95	1995-96	1996-97	1997-98	1998-99
Instruction	\$12,882,320	\$13,618,661	\$13,599,963	\$14,526,482	\$15,447,805
Research	216,266	236,983	219,878	128,237	73,792
Public Service	91,347	80,238	77,494	118,274	99,231
Academic Support	2,608,870	2,736,276	3,196,332	3,467,728	3,716,648
Student Services	2,444,078	2,593,711	2,653,501	2,837,371	2,903,428
Institutional Support	2,154,073	2,795,239	2,743,879	2,963,524	3,006,627
Operation & Maint.	2,168,651	2,305,334	2,371,686	2,932,133	3,030,301
Schol. & Fellowships	1,524,869	1,626,684	1,780,684	1,968,368	2,186,497
Transfers	0	0	0	0	689,100
Total Ed. & General	24,090,474	25,993,126	26,643,417	28,942,117	31,153,429
Auxiliary Enterprises	5,826,339	6,230,272	6,326,867	6,396,046	6,858,822
TOTAL	\$29,916,813	\$32,223,398	\$32,970,284	\$35,338,163	\$38,012,251

1998-99 FUNDS EXPENDITURES AND TRANSFERS BY FUNCTION

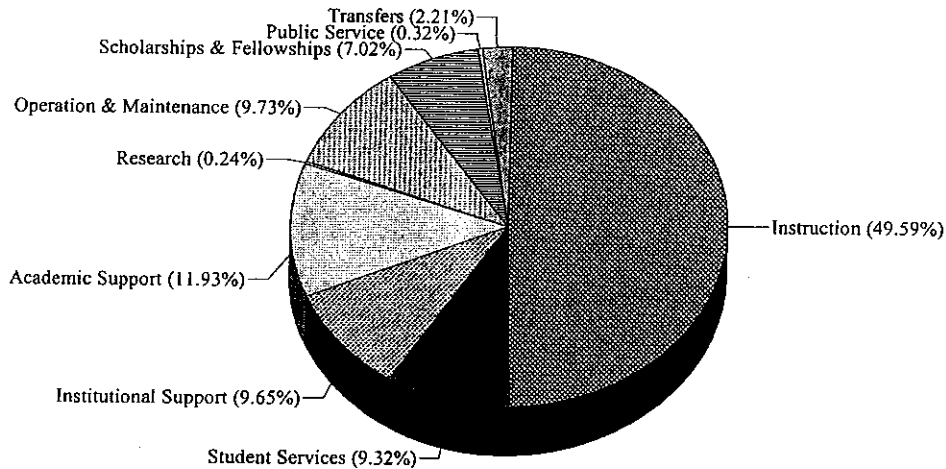

Source: IHL Analysis of Operating Budgets

Date : June 1998

DELTA STATE UNIVERSITY
W.B. ROBERTS LIBRARY COLLECTIONS AND UTILIZATIONS
 1993-1997

FISCAL YEAR	93-94	94-95	95-96	96-97	97-98
LIBRARY COLLECTIONS					
Bound Volumes	208,855	212,834	215,539	214,489	287,693
Microforms	717,867	738,429	756,561	774,169	736,071
U. S. Government Documents*	101,741	107,539	111,281	117,420	-
Serial Subscriptions	1,460	1,472	1,215	1,194	1,337
Graphic Materials**	1,760	1,762	1,762	2,661	-
Audio Materials**	11,422	11,567	11,590	11,412	-
Film and Video Materials**	3,724	3,847	3,934	1,827	-
Audio Visual	-	-	-	-	-
Other Materials***	20,301	20,563	20,563	10,151	15,523
INTERLIBRARY LOAN					
Provided to Other Libraries	1,615	2,852	1,871	1,851	1,869
Received from Other Libraries	1,105	1,796	2,619	2,384	1,863
CIRCULATION TRANSACTIONS					
General Collection	60,147	61,553	53,128	55,510	44,734
Reserve Collection	4,875	5,785	7,563	7,833	7,227

1997-98 IPEDS Changes:

* Reported as a component of Bound Volumes

** Reported as a component of Audio Visual

*** Not reported

Source: W. B. Roberts Library

Date : November 1998

