

FACT BOOK
DELTA STATE COLLEGE
CLEVELAND, MISSISSIPPI

PREPARED BY
OFFICE OF RESEARCH
DR. HENRY H. WILLIS, DIRECTOR
OR 5-72

TABLE OF CONTENTS

<u>ITEM</u>	<u>SECTION/PAGE</u>
INTRODUCTION	i
PROCEDURES AND ACKNOWLEDGMENTS	ii
ABBREVIATIONS AND DEFINITION OF TERMS	iii
I. FACULTY AND ADMINISTRATION	I-1
1. ADMINISTRATIVE AND INSTRUCTIONAL STAFF	I-2
2. EDUCATIONAL LEAVE	I-3
3. AVERAGE FACULTY SALARIES	I-4
4. FACULTY-STUDENT RATIO (TOTAL HEADCOUNT)	I-13
5. FACULTY-STUDENT RATIO (PER FTE)	I-14
II. STUDENT DATA	II-1
1. ENROLLMENT	
A. TOTAL BY LOCATION	II-2
B. BY CLASSIFICATION	II-3
C. ARTS AND SCIENCES BY PERCENT OF TOTAL	II-4
D. BUSINESS BY PERCENT OF TOTAL	II-5
E. EDUCATION BY PERCENT OF TOTAL	II-6
F. TRANSFER STUDENTS	II-7
G. SUMMER SESSIONS (TOTAL BOTH TERMS)	II-8

2.	GRADE ANALYSIS BY DEPARTMENT	II-9
3.	DEGREES AWARDED BY TYPE AND MAJOR	II-23
4.	HOUSING	
	A. MEN	II-33
	B. WOMEN	II-34
	C. MARRIED STUDENT	II-35
5.	STUDENT GOVERNMENT ASSOCIATION	II-36

III.	FINANCIAL DATA	III-1
1.	LIBRARY EXPENDITURES	III-2
2.	CURRENT FUNDS: REVENUE	III-3
3.	CURRENT FUNDS: EXPENDITURES	III-15
4.	RESEARCH FUNDS (STATE)	III-27
5.	EXPENDITURES PER STUDENT	III-34; 34a
6.	EXPENDITURES PER FULL-TIME FACULTY	III-35
7.	EXPENDITURES PER STUDENT, EDUCATIONAL AND GENERAL BUDGET	III-36; 36a
8.	LIBRARY EXPENDITURES PER STUDENT	III-37

IV. PHYSICAL FACILITIES AND CAPITAL IMPROVEMENTS	IV-1
1. BUILDINGS	
A. ACADEMIC	IV-2
B. RESIDENTIAL	IV-15
C. SERVICE	IV-30
2. CAPITAL IMPROVEMENTS	IV-46

INTRODUCTION

The purpose of this Fact Book is to provide a ready reference to statistical data relative to Delta State College.

It is the desire of this office to continually update the Fact Book as new data become available. Replacements and/or additional sheets will be distributed as they are ready.

The divisions of this Fact Book are identified in the Table of Contents. Some redundancy is inevitable. In that regard, the data are presented in the areas most frequently associated with questions concerning those data.

The material herein presented involves many subjective judgements as to inclusion, exclusion, and format for presentation. It is likely, and highly probable that in any first effort either needed information will not be included or will be presented in a manner which does not serve the user with maximum utility.

Suggestions in regard to additions, modifications, and corrections should be forwarded to the Office of Research, Kethley 200.

Henry H. Willis, Director
Office of Research

PROCEDURES AND ACKNOWLEDGMENTS

The basic data for this Fact Book were collected from the various Schools, Departments, and Administrative Offices of Delta State College.

An attempt has been made to make each table self-explanatory through the use of concise, descriptive titles and through the use of notes on the face of the table. Pages are numbered consecutively by division. All additions shall be numbered with the appropriate page number plus an alphabetic symbol in lower case. Additions to this Fact Book should be promptly placed into it in the following manner:

An entry numbered 11a should be placed behind page 11; 11b should follow 11a, etc.

The Director of the Office of Research would like to express his sincere appreciation for the cooperation and efforts of all who made the compilation of this publication available.

The first issue has made an effort to cover the period 1962 - 1972. Subsequent issues will revise and expand the Fact Book while keeping present tables up to date.

ABBREVIATIONS AND DEFINITION OF TERMS: Terms and abbreviations are used which may not be clear to those who are not familiar with the data. These terms and abbreviations are listed here for convenient reference.

BA - Bachelor of Arts	GRAD. - Graduate
BBA - Bachelor of Business Administration	HRS. - Hours
BM - Bachelor of Music	I - Incomplete
BME - Bachelor of Music Education	INSTR. - Instruction
BSE - Bachelor of Science	JR. - Junior
BSNP - Bachelor of Science Non-Professional	LD - Lower Division
CONSTR. - Construction	LS - Library Science
CONT. ED. - Continuing Education	PG - Post Graduate
DEPT. - Department	SGA - Student Government Association
ED. - Education	SOPH. - Sophomore
EXTEN. - Extension	SR. - Senior
FR. - Freshman	UD - Upper Division
FTE - Full Time Equivalent	W - Withdrawal
FY - Fiscal Year	WF - Withdrawal failing
	WP - Withdrawal passing

- 1 KETHLEY HALL
- 2 ART CENTER (proposed)
- 3 BROOM HALL
- 4 SPEECH-DRAMA (new)
- 5 CLEVELAND HALL
- 6 STUDENT UNION
- 7 WARD HALL
- 8 BAILEY SCIENCE HALL
- 9 ZEIGEL HALL
- 10 CERAMICS LAB
- 11 MARRIED STUDENT APTS. (temp)
- 12 TAYLOR HALL
- 13 WB. ROBERTS LIBRARY
- 14 DOOLITTLE HALL
- 15 STORAGE
- 16 HARDEE HALL
- 17 PRESIDENT'S HOME
- 18 RESIDENCE
- 19 RESIDENCE
- 20 CASSITY HALL
- 21 MARSHALL HOME MANAGEMENT HOUSE
- 22 WHITFIELD GYM
- 23 SWIMMING POOL
- 24 HEATING PLANT
- 25 LAUNDRY
- 26 TENNIS COURTS
- 27 WOOLFOLK HALL
- 28 DAUGHRITY HALL
- 29 CAYLOR-WILLIAMS HALL
- 30 BOND-CARPENTER HALL
- 31 YOUNG-MAULDIN CAFETERIA
- 32 MARRIED STUDENT APTS.
- 33 MARRIED STUDENT APTS. (new)
- 34 BUILDINGS AND GROUNDS
- 35 SHOP, MAINTENANCE HDQRS
- 36 GAIN-TATUM HALL
- 37 FUGLEA-HAMMETT HALL
- 38 WOMEN'S DORMITORY (new)
- 39 WALTER SILLERS COLISEUM
- 40 FOOTBALL FIELD
- 41 STADIUM DORMITORY
- 42 TENNIS COURTS (new)
- 43 BASEBALL FIELD
- 44 FOOTBALL STADIUM (new)
- 45 ARMORY
- 46 SCIENCE BUILDING (new)

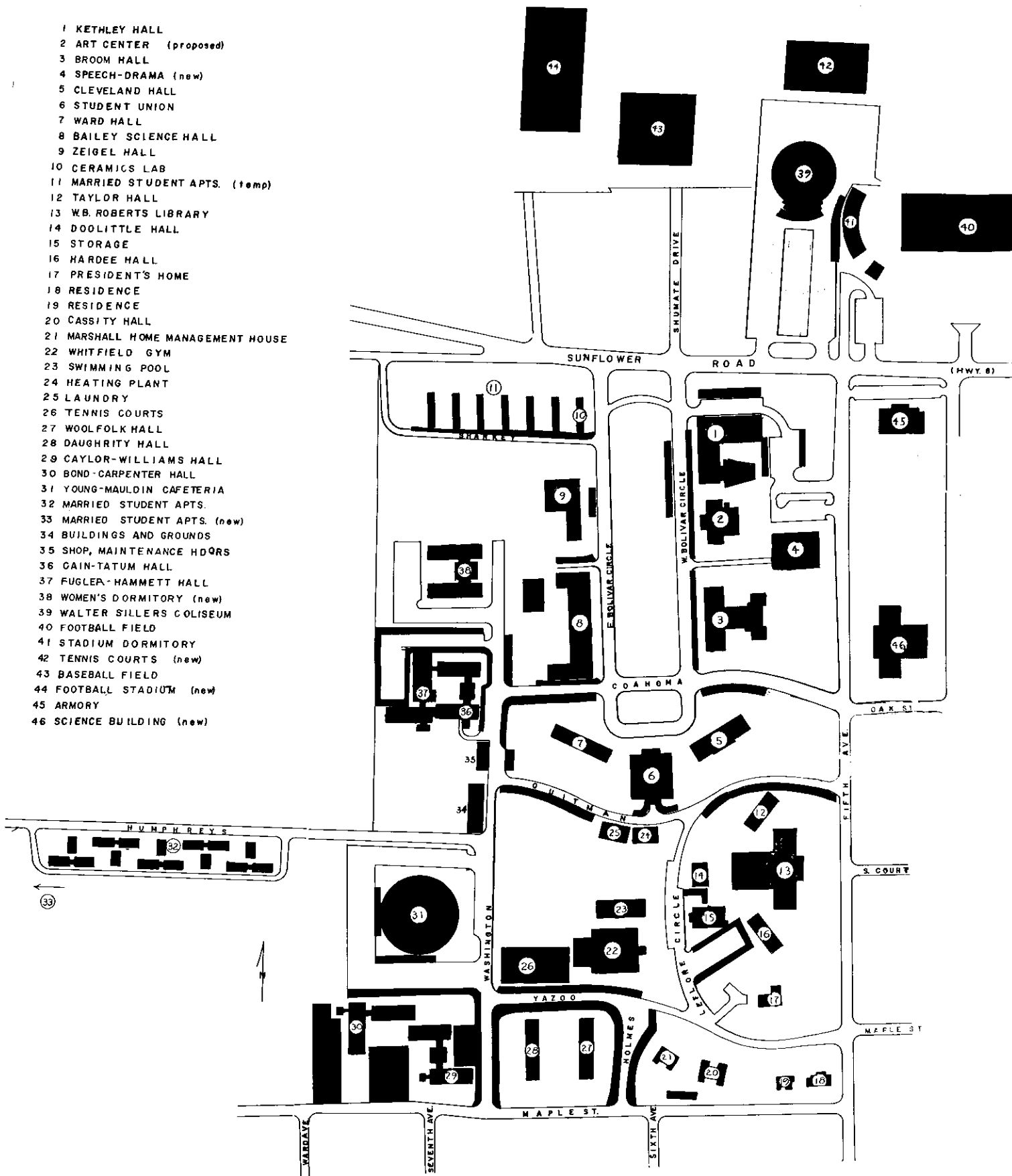

DELTA STATE COLLEGE

FACULTY AND ADMINISTRATION

ADMINISTRATIVE AND INSTRUCTIONAL STAFF

1954 - 1971

<u>CATALOG YEAR</u>	<u>ACTUAL YEAR</u>	<u>ADMINISTRATIVE STAFF</u>	<u>INSTRUCTIONAL STAFF</u>	<u>COMMENTS</u>
1955-57	1954-56	10	61	
1957-58	1956-57	11*	48	Includes 8 in Dem. School
1958-59	1957-58	11*	48	Dem. School not listed
1959-60	1958-59	11	52	
1960-61	1959-60	11	53	
1961-62	1960-61	11	60	1 on leave
1962-63	1961-62	10	61	
1963-64	1962-63	13	74	
1964-65	1963-64	13	73	
1965-66	1964-65	15	77	2 on leave
1966-67	1965-66	16	81	
1967-68	1966-67	18	98	3 on leave
1968-69	1967-68	18	109	7 on leave
1969-70	1968-69	18	125	
1970-71	1969-70	26	164**	4 on leave

* Includes President Emeritus Kethley

** Includes 6 part time

SOURCE: Office of the Academic Dean

ADMINISTRATIVE AND INSTRUCTIONAL STAFF

<u>CATALOG YEAR</u>	<u>ACTUAL YEAR</u>	<u>ADMINISTRATIVE STAFF</u>	<u>INSTRUCTIONAL STAFF</u>	<u>COMMENTS</u>
1971-72	1970-71	26	164*	Includes 4 on leave
1972-73	1971-72	26	175**	Includes 1 on leave
1973-74	1972-73	26	180***	Includes 3 on leave

*Includes 5 part-time

**Includes 5 part-time

***Includes 11 part-time

EDUCATIONAL LEAVE

1961-62 - 1971-72

YEAR	NAME	DEGREE OBTAINED
1961-62	-	-
1962-63	-	-
1963-64	-	-
1964-65	Kahn, Lionel Chapman Lutrick, Henry Gilbert Jr.	Doctorate
1965-66	-	-
1966-67	Gibson, John C. LaForge, William F. Whittemore, A. C.	Ed.D., 1967 Post Doctoral
1967-68	Chadwick, Eugene B. Coward, Katherine Ellis, Irby Falkner, John G. (Deceased 1967-68) Howell, Daisy Owens, Lawton Wilkinson, F. F. Wyatt, Forest	M.Ed., 1968 Ph.D., 1969 Ed.D., 1969 Ph.D., 1969 D.B.A., 1970 Post Doctoral
1968-69	Brumby, Carol (Fall Semester Only) Donald, Betty Lynn	Ph.D., 1971
1969-70	Clark, Charles Watkins, Lyndell P. Whittemore, Mary (Spring Semester Only)	
1970-71	Murrell, James O. Potts, James B. Greene, Robert McCallister McHenry, Donna Kane	Ed.D., 1971
1971-72	McQuagge, Daniel T.	

EDUCATIONAL LEAVE

YEAR	NAME	DEGREE OBTAINED
1972-73	Spears, Carolyn (1st Semester only)	
	Fuller, J.F. (1st Semester only)	
	Robinson, James (2nd Semester only)	

SOURCE: Office of the Academic Dean

AVERAGE FACULTY SALARIES

1962-1963

<u>SCHOOLS</u>		<u>PROFESSOR</u>	<u>ASSOCIATE PROFESSOR</u>	<u>ASSISTANT PROFESSOR</u>	<u>INSTRUCTOR</u>
ARTS AND SCIENCES	HIGH	\$9,100	\$7,400	\$6,500	\$5,500
	LOW	7,000	6,800	5,500	4,500
	MEDIAN	8,600	7,100	6,200	5,000
	MEAN	8,337	7,060	6,100	4,990
BUSINESS	HIGH	7,700	8,500	6,300	5,000
	LOW	7,700	6,900	5,900	5,000
	MEDIAN	7,700	7,700	6,000	5,000
	MEAN	7,700	7,700	6,060	5,000
EDUCATION	HIGH	8,900	8,500	6,900	6,500
	LOW	8,900	7,000	5,400	5,100
	MEDIAN	8,900	7,300	6,100	5,450
	MEAN	8,900	7,600	6,150	5,600

SOURCE: Financial Secretary

AVERAGE FACULTY SALARIES

1963-1964

<u>SCHOOLS</u>	<u>PROFESSOR</u>	<u>ASSOCIATE PROFESSOR</u>	<u>ASSISTANT PROFESSOR</u>	<u>INSTRUCTOR</u>
ARTS AND SCIENCES	HIGH LOW MEDIAN MEAN	\$7,500 6,600 7,200 7,100	\$6,400 5,600 6,300 6,154	\$5,600 5,000 5,100 5,111
BUSINESS	HIGH LOW MEDIAN MEAN	7,800 7,800 7,800 7,800	8,600 7,000 7,800 7,800	5,100 5,100 5,100 5,100
EDUCATION	HIGH LOW MEDIAN MEAN	9,000 9,000 9,000 9,000	8,600 6,800 7,250 7,475	6,600 5,200 5,650 5,866

SOURCE: Financial Secretary

AVERAGE FACULTY SALARIES

1964-1965

<u>SCHOOLS</u>	<u>PROFESSOR</u>	<u>ASSOCIATE PROFESSOR</u>	<u>ASSISTANT PROFESSOR</u>	<u>INSTRUCTOR</u>
ARTS AND SCIENCES	HIGH \$10,300 LOW 8,100 MEDIAN 9,900 MEAN 9,557	\$8,000 7,400 7,800 7,766	\$7,600 6,300 6,800 6,841	\$6,100 4,800 5,450 5,414
BUSINESS	HIGH 8,800 LOW 8,800 MEDIAN 8,800 MEAN 8,800	9,400 7,600 8,500 8,500	6,900 6,000 6,550 6,500	5,700 5,700 5,700 5,700
EDUCATION	HIGH 10,000 LOW 8,500 MEDIAN 8,500 MEAN 9,000	9,400 7,800 8,250 8,425	8,500 6,300 6,800 7,085	7,600 5,300 5,850 6,083

SOURCE: Financial Secretary

AVERAGE FACULTY SALARIES

1965-1966

<u>SCHOOLS</u>		<u>PROFESSOR</u>	<u>ASSOCIATE PROFESSOR</u>	<u>ASSISTANT PROFESSOR</u>	<u>INSTRUCTOR</u>
ARTS AND SCIENCES	HIGH	\$10,700	\$8,500	\$8,500	\$6,300
	LOW	8,200	7,500	5,800	5,000
	MEDIAN	10,100	8,000	6,900	5,500
	MEAN	9,842	7,942	7,048	5,463
BUSINESS	HIGH	8,900	9,600	7,000	6,000
	LOW	8,900	8,000	5,800	5,500
	MEDIAN	8,900	8,800	6,350	5,750
	MEAN	8,900	8,800	6,375	5,750
EDUCATION	HIGH	11,000	9,500	8,600	8,000
	LOW	8,800	8,000	6,400	5,200
	MEDIAN	8,800	8,700	6,700	6,000
	MEAN	9,350	8,475	7,042	6,128

SOURCE: Financial Secretary

AVERAGE FACULTY SALARIES

1966-1967

<u>SCHOOLS</u>		<u>PROFESSOR</u>	<u>ASSOCIATE PROFESSOR</u>	<u>ASSISTANT PROFESSOR</u>	<u>INSTRUCTOR</u>
ARTS AND SCIENCES	HIGH	\$12,000	\$9,600	\$10,000	\$7,000
	LOW	10,300	8,000	6,800	5,300
	MEDIAN	11,500	8,500	7,900	6,000
	MEAN	11,416	8,500	8,215	6,075
BUSINESS	HIGH	10,000	11,500	7,800	6,800
	LOW	10,000	9,500	6,900	6,000
	MEDIAN	10,000	10,000	7,350	6,500
	MEAN	10,000	10,250	7,350	6,433
EDUCATION	HIGH	12,500	10,500	10,000	8,600
	LOW	10,000	9,500	7,100	5,700
	MEDIAN	10,250	10,000	7,550	6,200
	MEAN	10,750	9,983	7,875	6,540

SOURCE: Financial Secretary

AVERAGE FACULTY SALARIES

1967-1968

<u>SCHOOLS</u>		<u>PROFESSOR</u>	<u>ASSOCIATE PROFESSOR</u>	<u>ASSISTANT PROFESSOR</u>	<u>INSTRUCTOR</u>
ARTS AND SCIENCES	HIGH	\$13,000	\$10,600	\$10,800	\$7,600
	LOW	11,000	8,900	7,300	5,700
	MEDIAN	12,500	10,200	8,650	6,500
	MEAN	12,214	9,933	8,934	6,660
BUSINESS	HIGH	13,000	9,600	8,300	7,200
	LOW	10,600	8,500	7,400	6,500
	MEDIAN	11,800	9,050	7,600	6,900
	MEAN	11,800	9,050	7,766	6,825
EDUCATION	HIGH	13,500	11,100	10,000	8,000
	LOW	10,800	10,500	7,500	6,100
	MEDIAN	11,150	10,800	8,550	7,400
	MEAN	11,650	10,800	8,830	7,200

SOURCE: Financial Secretary

AVERAGE FACULTY SALARIES

1968-1969

<u>SCHOOLS</u>		<u>PROFESSOR</u>	<u>ASSOCIATE PROFESSOR</u>	<u>ASSISTANT PROFESSOR</u>	<u>INSTRUCTOR</u>
ARTS AND SCIENCES	HIGH	\$15,100	\$12,000	\$11,500	\$8,500
	LOW	11,100	9,800	7,200	6,500
	MEDIAN	14,500	11,000	10,000	7,150
	MEAN	13,562	11,092	9,693	7,318
BUSINESS	HIGH	15,500	12,600	12,000	8,500
	LOW	11,600	11,500	8,300	7,200
	MEDIAN	13,550	12,000	9,000	7,850
	MEAN	13,550	12,033	9,480	7,850
EDUCATION	HIGH	15,600	12,500	11,100	8,700
	LOW	11,900	11,000	8,100	6,700
	MEDIAN	11,900	11,950	9,050	7,750
	MEAN	12,860	11,850	9,433	7,760

SOURCE: Financial Secretary

AVERAGE FACULTY SALARIES

1969-1970

<u>SCHOOLS</u>	<u>PROFESSOR</u>	<u>ASSOCIATE PROFESSOR</u>	<u>ASSISTANT PROFESSOR</u>	<u>INSTRUCTOR</u>
ARTS AND SCIENCES	HIGH	\$15,000	\$12,500	\$9,000
	LOW	10,400	8,100	7,000
	MEDIAN	11,500	9,850	7,500
	MEAN	11,926	10,070	7,714
BUSINESS	HIGH	14,000	12,000	10,000
	LOW	13,000	9,200	7,500
	MEDIAN	14,000	11,000	8,200
	MEAN	13,750	10,644	8,566
EDUCATION	HIGH	13,500	12,100	8,700
	LOW	12,000	7,500	7,700
	MEDIAN	12,000	9,600	8,000
	MEAN	12,400	9,676	8,125

SOURCE: Financial Secretary

AVERAGE FACULTY SALARIES

1970-1971

<u>SCHOOLS</u>		<u>PROFESSOR</u>	<u>ASSOCIATE PROFESSOR</u>	<u>ASSISTANT PROFESSOR</u>	<u>INSTRUCTOR</u>
ARTS AND SCIENCES	HIGH	\$16,600	\$16,600	\$13,500	\$9,400
	LOW	13,000	11,000	9,000	6,500
	MEDIAN	14,600	13,000	11,000	8,000
	MEAN	14,700	13,100	10,922	8,112
BUSINESS	HIGH	18,500	15,500	14,000	8,800
	LOW	13,000	12,000	10,000	7,800
	MEDIAN	15,750	15,250	11,600	8,300
	MEAN	15,750	14,750	11,622	8,300
EDUCATION	HIGH	18,600	14,500	13,100	8,900
	LOW	13,900	11,500	8,200	8,200
	MEDIAN	14,500	13,000	10,200	8,700
	MEAN	15,400	13,187	10,394	8,607

SOURCE: Financial Secretary

AVERAGE FACULTY SALARIES *

1971-72

<u>SCHOOLS</u>	<u>PROFESSOR</u>	<u>ASSOC. PROF.</u>	<u>ASST. PROF.</u>	<u>INSTRUCTOR</u>	
ARTS AND SCIENCES	HIGH	\$24,000	\$20,500	\$16,500	\$11,700
	LOW	14,000	12,600	8,700	7,500
	MEDIAN	17,350	15,100	11,250	8,950
	MEAN	17,992	15,671	11,616	9,155
BUSINESS	HIGH	24,000	21,000	14,500	9,800
	LOW	14,600	13,500	9,400	9,800
	MEDIAN	21,000	15,900	13,300	9,800
	MEAN	19,520	16,800	12,864	9,800
EDUCATION	HIGH	24,000	19,800	18,400	13,700
	LOW	16,000	12,000	9,500	8,500
	MEDIAN	19,800	14,650	11,800	10,000
	MEAN	20,260	14,808	12,547	10,589

* Full time only

Source: Office of Financial Secretary

FACULTY - STUDENT RATIO
 BASED ON TOTAL FACULTY/TOTAL HEADCOUNT

<u>YEAR</u>	<u>NUMBER STUDENTS</u>	<u>NUMBER FACULTY</u>	<u>STUDENTS PER FACULTY</u>
1962-63	1,361	61	22.31
1963-64	1,510	74	20.41
1964-65	1,596	73	21.86
1965-66	1,765	77	22.92
1966-67	2,191	81	27.05
1967-68	2,442	98	24.92
1968-69	2,713	109	24.89
1969-70	2,939	125	23.51
1970-71	3,482	154	22.61
1971-72	3,638		

SOURCE: Office of the Registrar/Office of Research

FACULTY/STUDENT RATIO
BASED ON FULL-TIME EQUIVALENTS

<u>YEAR</u>	<u>ENROLLMENT</u>	<u>FACULTY</u>	<u>STUDENTS PER FACULTY</u>
1964-65	1,528	73	20.93
1965-66	1,682	77	21.84
1966-67	2,062	81	25.46
1967-68	2,305	98	23.52
1968-69	2,512	109	23.05
1969-70	2,591	125	20.73
1970-71	2,737	154	17.77
1971-72	2,774		

NOTE: No FTE data available prior to 1964-65

SOURCE: Office of the Registrar/Office of Research

STUDENT DATA

TOTAL COLLEGE ENROLLMENT

<u>YEAR</u>	<u>CAMPUS</u>	<u>EXTENSION</u>	<u>GRADUATE</u>	<u>POST-GRADUATE</u>	<u>TOTAL</u>
1962-63	1,305	43	*	13	1,361
1963-64	1,424	45	*	41	1,510
1964-65	1,546	15	*	35	1,596
1965-66	1,684	0	48	33	1,765
1966-67	2,030	20	113	28	2,191
1967-68	2,281	21	115	25	2,442
1968-69	2,456	31	195	22	2,713
1969-70	2,535	126	243	35	2,939
1970-71	2,632	443	376	31	3,482
1971-72	2,653	395	558	32	3,638

* No Program Offered

TOTAL COLLEGE ENROLLMENT

<u>YEAR</u>	<u>CAMPUS</u>	<u>EXTENSION</u>	<u>GRADUATE</u>	<u>POST-GRADUATE</u>	<u>TOTAL</u>
1972-73	*3251	141	676	N/A	3392

*676 Graduate students in this figure

COLLEGE ENROLLMENT BY CLASSIFICATION

<u>YEAR</u>	<u>FRESHMEN</u>	<u>SOPHOMORE</u>	<u>JUNIOR</u>	<u>SENIOR</u>	<u>GRADUATE</u>	<u>ALL EXTENSION</u>	<u>TOTAL</u>
1962-63	372	292	341	300	*	56	1,361
1963-64	374	303	446	301	*	86	1,510
1964-65	434	288	476	348	*	50	1,596
1965-66	468	328	459	429	48	33	1,765
1966-67	578	447	563	442	113	48	2,191
1967-68	487	521	735	538	115	46	2,442
1968-69	468	447	854	696	195	53	2,713
1969-70	477	414	868	776	243	161	2,939
1970-71	626	503	959	544	376	474	3,482
1971-72	541	513	766	833	558	395	3,638

* No Program Offered

SOURCE: Office of the Registrar

COLLEGE ENROLLMENT BY CLASSIFICATION

<u>YEAR</u>	<u>FRESHMEN</u>	<u>SOPHMORE</u>	<u>JUNIOR</u>	<u>SENIOR</u>	<u>GRADUATE</u>	<u>ALL EXTENSION</u>	<u>TOTAL</u>
1972-73	526	486	825	738	676	141	*3392
							*3251
							Extension 141
							<u>3392</u>

SOURCE: Office of the Registrar

NUMBER OF STUDENTS ENROLLED IN THE DIVISION
OF ARTS AND SCIENCES

<u>YEAR</u>	<u>TOTAL COLLEGE ENROLLMENT</u>	<u>ENROLLMENT IN DIV. OF ARTS AND SCIENCES</u>	<u>PERCENTAGE OF TOTAL ENROLLMENT IN DIV. OF ARTS AND SCI.</u>
1962-63	1,318	395	29.9
1963-64	1,469	409	27.8
1964-65	1,581	455	28.7
1965-66	1,765	399	22.6
1966-67	2,171	618	28.4
1967-68	2,421	752	31.0
1968-69	2,682	829	30.9
1969-70	2,813	869	30.8
1970-71	3,039	932	30.6
1971-72			

SOURCE: Office of the Registrar

NUMBER OF STUDENTS ENROLLED IN THE DIVISION
OF ARTS AND SCIENCES

<u>YEAR</u>	<u>TOTAL COLLEGE ENROLLMENT</u>	<u>ENROLLMENT IN DIV. OF ARTS & SCIENCES</u>	<u>PERCENTAGE OF TOTAL ENROLLMENT IN DIV. OF ARTS & SCIENCES</u>
1971-72	3211	952	29.0
1972-73	3251	867	26.0

SOURCE: Office of the Registrar

NUMBER OF STUDENTS ENROLLED IN THE DIVISION
OF BUSINESS AND ECONOMICS
(Excluding majors in Business Education)

<u>YEAR</u>	<u>TOTAL COLLEGE ENROLLMENT</u>	<u>ENROLLMENT IN DIV. OF BUS. AND ECON.</u>	<u>PERCENTAGE OF TOTAL ENROLLMENT IN DIV. OF BUS. AND ECON.</u>
1962-63	1,318	295	22.3
1963-64	1,469	289	19.6
1964-65	1,581	353	22.3
1965-66	1,765	384	21.7
1966-67	2,171	404	18.6
1967-68	2,421	445	18.3
1968-69	2,682	469	17.4
1969-70	2,813	525	18.6
1970-71	3,039	620	20.4
1971-72			

SOURCE: Office of the Registrar

NUMBER OF STUDENTS ENROLLED IN THE DIVISION
OF BUSINESS AND ECONOMICS

(Excluding Majors in Business Education)

<u>YEAR</u>	<u>TOTAL COLLEGE ENROLLMENT</u>	<u>ENROLLMENT IN DIVISION OF BUS. & ECONOMICS</u>	<u>PERCENTAGE OF TOTAL ENROLLMENT IN DIVISION OF BUS. & ECONOMICS</u>
1971-72	3211	609	18.0
1972-73	3251	696	21.0

SOURCE: Office of the Registrar

NUMBER OF STUDENTS ENROLLED IN THE DIVISION
OF EDUCATION

<u>YEAR</u>	<u>TOTAL COLLEGE ENROLLMENT</u>	<u>ENROLLMENT IN DIVISION OF EDUCATION</u>	<u>PERCENTAGE OF TOTAL ENROLLMENT IN DIV. OF EDUCATION</u>
1962-63	1,318	615	46.6
1963-64	1,469	726	49.4
1964-65	1,581	738	46.6
1965-66	1,765	901	51.0
1966-67	2,171	1,008	46.4
1967-68	2,421	1,084	44.7
1968-69	2,682	1,176	43.8
1969-70	2,813	1,141	40.5
1970-71	3,039	1,487	48.9
1971-72			

SOURCE: Office of the Registrar

NUMBER OF STUDENTS ENROLLED IN THE DIVISION
OF EDUCATION

<u>YEAR</u>	<u>TOTAL COLLEGE ENROLLMENT</u>	<u>ENROLLMENT IN DIV. OF EDUCATION</u>	<u>PERCENTAGE OF TOTAL ENROLLMENT IN DIV. OF EDUCATION</u>
1971-72	3211	1618	50.0
1972-73	3251	1688	51.0

SOURCE: Office of the Registrar

ENROLLMENT OF TRANSFER STUDENTS

<u>YEAR</u>	<u>TOTAL</u>
1962-63	462
1963-64	541
1964-65	550
1965-66	688
1966-67	878
1967-68	798
1968-69	1,080
1969-70	1,095
1970-71	718
1971-72	528

SOURCE: Office of the Registrar

ENROLLMENT OF TRANSFER STUDENTS

<u>YEAR</u>	<u>TOTAL</u>
1972-73	492

SOURCE: Office of the Registrar

SUMMER SESSION ENROLLMENT

<u>YEAR</u>	<u>ENROLLMENT</u>	<u>NUMBER OF COURSES OFFERED</u>	<u>NUMBER OF TEACHERS</u>
1962-63	709	121	56
1963-64	827	122	61
1964-65	1,519	142	71
1965-66	1,825	151	83
1966-67	2,272	185	82
1967-68	2,354	188	94
1968-69	2,889	227	125
1969-70	3,065	268	150
1970-71	3,451	445	118
1971-72			

SOURCE: Office of the Registrar

GRADE ANALYSIS BY PERCENTAGES
THREE HOUR COURSES
SPRING SEMESTER 1961-71

ART

<u>Year</u>	<u>NUMBER OF STUDENTS</u>	<u>A</u>	<u>B</u>	<u>C</u>	<u>D</u>	<u>F</u>	<u>I</u>	<u>W</u>	<u>WP</u>	<u>WF</u>
1961		7.1	52.7	30.0	1.4	0	0	8.6	0	0
1962		36.6	37.5	20.9	5.0	0	0	0	0	0
1963		27.4	38.4	24.2	3.8	.6	.6	5.0	0	0
1964		15.6	40.0	31.9	7.1	2.2	1.3	.5	.9	.5
1965		13.9	38.9	31.0	9.5	3.7	1.5	.4	1.1	0
1966		12.7	36.2	35.2	8.3	3.8	.3	1.3	2.2	0
1967		10.8	47.3	29.8	7.7	1.6	.5	.5	1.3	.5
1968	489	16.0	46.0	22.0	9.0	4.0	0	1.0	1.0	0
1969	523	15.5	30.8	35.6	8.6	5.5	.4	1.9	1.5	.2
1970	433	12.7	33.7	34.6	9.2	4.6	.7	3.5	.5	.5
1971	439	20.0	35.5	24.8	9.1	4.6	.5	2.5	2.3	.7

SOURCE: Office of the Academic Dean

GRADE ANALYSIS BY PERCENTAGES
THREE HOUR COURSES
SPRING SEMESTER 1961-71

BIOLOGICAL SCIENCES

<u>YEAR</u>	<u>NUMBER OF STUDENTS</u>	<u>A</u>	<u>B</u>	<u>C</u>	<u>D</u>	<u>F</u>	<u>I</u>	<u>W</u>	<u>WP</u>	<u>WF</u>
1961		13.3	21.8	34.4	18.2	8.9	.3	1.3	.5	1.3
1962		8.7	22.9	35.7	17.9	10.9	.4	2.8	4.4	.3
1963		13.9	23.9	29.2	14.5	9.5	.3	7.4	.8	.5
1964		9.9	24.0	35.3	17.0	6.9	.2	5.2	.8	.7
1965		14.9	28.3	32.0	16.7	6.3	.4	1.0	.4	0
1966		16.1	26.1	37.8	13.6	5.4	.1	.2	.6	.1
1967		18.3	31.9	28.8	14.3	4.7	.2	.6	.9	.3
1968	1,151	22.0	36.0	27.0	10.0	4.0	0	1.0	0	0
1969	1,053	18.0	36.2	28.7	9.2	5.4	.8	.3	1.2	.2
1970	682	18.6	34.0	26.2	12.2	3.7	.6	.4	3.8	.4
1971	695	19.7	32.9	27.6	9.9	8.1	.3	.7	.7	0

SOURCE: Office of the Academic Dean

GRADE ANALYSIS PERCENTAGES
THREE HOUR COURSES
SPRING SEMESTER 1961-71

BUSINESS AND ECONOMICS

<u>YEAR</u>	<u>NUMBER OF STUDENTS</u>	<u>A</u>	<u>B</u>	<u>C</u>	<u>D</u>	<u>F</u>	<u>I</u>	<u>W</u>	<u>WP</u>	<u>WF</u>
1961		11.0	26.4	43.2	13.1	2.8	0	2.5	.4	.5
1962		10.9	22.8	38.7	13.7	7.7	.1	5.5	.1	.5
1963		10.5	26.4	37.0	13.2	6.0	.1	6.0	.7	0
1964		12.3	26.7	37.7	11.5	5.3	.3	4.9	1.0	.3
1965		13.5	30.4	38.0	10.4	5.4	0	.8	1.2	.3
1966		13.2	32.0	33.0	12.7	5.5	.4	.4	2.4	.4
1967		10.7	29.7	31.4	15.0	8.0	.4	2.1	1.8	.9
1968	1,039	16.0	30.0	34.0	10.0	6.0	0	1.0	2.0	0
1969	1,326	19.7	33.1	30.3	9.9	4.1	.2	.9	1.4	.5
1970	1,408	14.9	29.4	34.2	12.8	4.5	0	.9	2.4	.9
1971	1,783	13.1	30.3	32.1	13.0	7.9	.2	1.0	1.9	.6

SOURCE: Office of the Academic Dean

GRADE ANALYSIS BY PERCENTAGES
THREE HOUR COURSES
SPRING SEMESTER 1961-71

EDUCATION AND PSYCHOLOGY

<u>YEAR</u>	<u>NUMBER OF STUDENTS</u>	<u>A</u>	<u>B</u>	<u>C</u>	<u>D</u>	<u>F</u>	<u>I</u>	<u>W</u>	<u>WP</u>	<u>WF</u>
1961		13.0	41.7	30.3	8.2	3.0	0	3.5	0	.3
1962		15.5	39.1	34.2	6.8	1.5	0	2.7	.1	.1
1963		18.5	41.4	28.1	8.1	1.0	.4	1.3	1.2	0
1964		13.8	37.5	31.3	11.0	2.1	.3	3.5	.5	0
1965		14.8	37.3	31.2	13.1	3.1	0	0	.3	.2
1966		26.4	40.4	25.4	5.2	.9	.5	.2	.6	.4
1967		17.8	36.9	31.8	8.8	2.3	.3	.8	1.0	.3
1968	1,478	29.0	36.0	26.0	6.0	1.0	0	1.0	0	0
1969	1,484	18.7	39.8	31.1	6.7	2.0	.2	.7	.4	.3
1970	1,535	21.0	41.9	28.7	5.2	.8	.3	.6	1.5	0
1971	2,431	22.0	42.5	23.7	5.6	3.5	.4	.5	1.6	.2

SOURCE: Office of the Academic Dean

GRADE ANALYSIS BY PERCENTAGES
THREE HOUR COURSES
SPRING SEMESTER 1961-71

HEALTH, PHYSICAL EDUCATION, AND RECREATION

<u>YEAR</u>	<u>NUMBER OF STUDENTS</u>									
	<u>A</u>	<u>B</u>	<u>C</u>	<u>D</u>	<u>F</u>	<u>I</u>	<u>W</u>	<u>WP</u>	<u>WF</u>	
1961	20.9	63.4	13.1	1.0	0	.5	1.0	0	0	
1962	26.0	56.0	15.5	1.3	.4	0	.4	.4	0	
1963	27.2	49.4	16.4	2.9	.8	0	0	2.5	.8	
1964	34.1	45.7	15.8	2.4	.8	0	1.2	0	0	
1965	32.8	36.2	23.1	3.8	2.0	0	1.4	.7	0	
1966	22.4	38.1	25.4	9.0	3.3	0	0	1.8	0	
1967	32.8	46.3	16.0	1.8	1.0	.3	1.8	0	0	
1968	22.0	32.0	25.0	12.0	3.0	1.0	4.0	0	1.0	
1969	19.6	39.1	29.0	4.8	4.8	0	.5	1.3	.8	
1970	22.9	43.5	23.8	3.4	.2	.9	1.0	2.6	1.7	
1971	25.4	42.5	22.9	3.5	3.5	.7	.9	.4	.2	

*Also included in chart on Education and Psychology

SOURCE: Office of the Academic Dean

GRADE ANALYSIS BY PERCENTAGES
THREE HOUR COURSES
SPRING SEMESTER 1961-71

HOME ECONOMICS

<u>YEAR</u>	<u>A</u>	<u>B</u>	<u>C</u>	<u>D</u>	<u>F</u>	<u>I</u>	<u>W</u>	<u>WP</u>	<u>WF</u>
1961	10.3	51.7	21.4	10.3	1.4	0	4.8	0	0
1962	6.7	55.5	31.1	2.8	1.7	0	2.2	0	0
1963	17.8	46.6	25.1	4.2	2.6	.5	1.6	1.6	0
1964	16.3	46.6	29.3	3.4	.5	0	3.9	0	0
1965	28.9	47.7	18.4	3.5	.5	.5	.5	1.0	0
1966	11.8	57.8	28.1	1.4	.9	0	0	0	0
1967	16.9	45.8	29.6	5.0	1.2	0	0	1.5	0
1968	10.0	56.0	19.0	3.0	2.0	0	1.0	0	0
1969	23.5	52.1	18.5	3.4	2.1	0	0	0	0
1970	18.7	46.0	27.7	2.5	.7	0	.7	2.5	1.1
1971	18.4	48.5	20.2	4.2	5.7	0	.6	1.8	.6

*Also included in chart on Education and Psychology

SOURCE: Office of the Academic Dean

GRADE ANALYSIS BY PERCENTAGES
THREE HOUR COURSES
SPRING SEMESTER 1961-71

LANGUAGES AND LITERATURE

<u>YEAR</u>	<u>NUMBER OF STUDENTS</u>	<u>A</u>	<u>B</u>	<u>C</u>	<u>D</u>	<u>F</u>	<u>I</u>	<u>W</u>	<u>WP</u>	<u>WF</u>
1961		11.2	28.2	32.6	15.3	8.0	.6	3.3	.4	.4
1962		11.6	25.3	27.0	14.8	7.9	1.2	11.8	.4	0
1963		12.0	25.9	28.8	14.2	6.9	1.0	9.2	1.5	.5
1964		8.5	23.3	31.5	14.2	11.6	.5	8.1	1.5	.8
1965		10.5	23.5	32.7	19.0	11.9	.4	.4	1.3	.3
1966		21.4	24.9	24.7	14.2	11.7	.3	.4	1.7	.7
1967		9.9	28.1	32.5	15.8	9.7	.2	2.1	.9	.8
1968	1,625	11.0	25.0	33.0	16.0	10.0	0	2.0	3.0	0
1969	1,657	11.2	27.5	31.4	13.3	9.2	.2	2.0	3.4	1.8
1970	1,529	13.8	26.9	28.9	13.6	10.3	.5	1.7	2.5	1.2
1971	1,603	13.6	25.2	31.0	14.4	10.5	.5	1.0	1.9	1.9

SOURCE: Office of the Academic Dean

GRADE ANALYSIS BY PERCENTAGES
THREE HOUR COURSES
SPRING SEMESTER 1961-71

MATHEMATICS

<u>YEAR</u>	<u>NUMBER OF STUDENTS</u>	<u>A</u>	<u>B</u>	<u>C</u>	<u>D</u>	<u>F</u>	<u>I</u>	<u>W</u>	<u>WP</u>	<u>WF</u>
1961		7.4	25.6	21.8	19.9	16.0	1.6	6.4	.3	1.0
1962		8.1	22.8	23.5	20.1	18.3	.4	6.4	.4	0
1963		10.7	17.5	32.9	17.9	11.2	0	9.8	0	0
1964		8.5	22.0	27.2	18.4	12.5	.3	6.8	1.7	2.6
1965		11.6	27.1	28.1	16.7	13.1	1.5	.8	.3	.8
1966		11.7	22.3	28.5	15.8	16.3	.5	.5	2.3	2.1
1967		7.8	23.1	28.2	19.6	16.6	.4	1.5	2.2	.6
1968	501	9.0	26.0	30.0	18.0	13.0	0	1.0	2.0	2.0
1969	496	11.7	25.6	30.0	14.9	13.5	0	1.2	2.0	1.0
1970	409	11.0	27.3	31.0	11.7	13.2	0	2.2	2.6	.9
1971	483	14.3	23.6	26.7	14.9	17.6	.2	1.2	.8	.6

SOURCE: Office of the Academic Dean

GRADE ANALYSIS BY PERCENTAGES
THREE HOUR COURSES
SPRING SEMESTER 1961-71

MUSIC

<u>YEAR</u>	<u>NUMBER OF STUDENTS</u>	<u>A</u>	<u>B</u>	<u>C</u>	<u>D</u>	<u>F</u>	<u>I</u>	<u>W</u>	<u>WP</u>	<u>WF</u>
1961		14.8	35.2	31.8	7.9	1.1	1.7	6.3	1.1	0
1962		13.7	36.1	25.7	9.9	3.4	4.3	5.2	1.3	.4
1963		13.1	23.3	23.3	13.5	8.5	6.3	10.2	1.2	.6
1964		15.2	30.3	34.8	5.9	2.0	2.9	7.9	1.0	0
1965		13.5	33.7	38.4	8.3	1.3	3.5	0	.9	.4
1966		18.1	32.3	33.7	7.6	5.8	2.5	0	0	0
1967		17.1	30.8	33.4	12.1	2.3	1.0	.7	2.3	.3
1968	365	18.0	36.0	33.0	8.0	2.0	2.0	0	2.0	0
1969	369	13.6	37.4	35.8	8.7	1.6	.5	.8	1.6	0
1970	250	18.8	29.6	34.0	.2	2.4	.4	2.0	.4	3.2
1971	212	32.1	31.1	23.1	6.1	1.9	.5	1.9	2.8	.4

SOURCE: Office of the Academic Dean

GRADE ANALYSIS BY PERCENTAGES
THREE HOUR COURSES
SPRING SEMESTER 1961-71

SOCIAL SCIENCE

<u>YEAR</u>	<u>NUMBER OF STUDENTS</u>	<u>A</u>	<u>B</u>	<u>C</u>	<u>D</u>	<u>F</u>	<u>I</u>	<u>W</u>	<u>WP</u>	<u>WF</u>
1961		8.9	28.4	35.4	15.3	8.4	.4	2.7	.4	.1
1962		7.4	25.0	32.9	17.7	9.3	.3	6.2	1.1	.1
1963		10.6	27.8	27.7	13.2	10.7	.3	7.2	1.5	1.0
1964		13.2	26.0	26.6	14.1	10.7	.3	7.3	.9	.9
1965		10.3	28.3	33.2	15.8	10.1	.3	.4	.6	1.0
1966		10.9	27.2	33.4	13.4	10.6	.4	.7	2.1	1.3
1967		12.9	26.2	30.7	16.3	9.3	.2	2.2	1.3	.9
1968	1,564	11.0	23.0	28.0	18.0	15.0	0	1.0	2.0	2.0
1969	1,504	9.4	24.3	28.4	17.4	11.2	1.0	2.7	2.7	2.9
1970	637	12.4	26.6	25.4	18.6	10.8	.1	2.0	1.2	2.5
1971	805	12.0	28.6	29.1	15.3	10.2	1.2	1.7	1.5	.4

SOURCE: Office of the Academic Dean

GRADE ANALYSIS BY PERCENTAGES
THREE HOUR COURSES
SPRING SEMESTER 1966-71

LIBRARY SERVICE

<u>YEAR</u>	<u>NUMBER OF STUDENTS</u>	<u>A</u>	<u>B</u>	<u>C</u>	<u>D</u>	<u>F</u>	<u>I</u>	<u>W</u>	<u>WP</u>	<u>WF</u>
1966		20.0	40.0	30.0	10.0	0	0	0	0	0
1967		10.0	75.0	15.0	0	0	0	0	0	0
1968	37	19.0	38.0	32.0	8.0	3.0	0	0	0	0
1969	45	35.6	35.6	24.4	2.2	2.2	0	0	0	0
1970	31	38.7	38.7	12.9	0	9.7	0	0	0	0
1971	19*	42.1	26.3	5.3	21.1	0	0	0	5.3	0

*This figure is also included in chart on Education and Psychology

SOURCE: Office of the Academic Dean

GRADE ANALYSIS BY PERCENTAGES
THREE HOUR COURSES
SPRING SEMESTER 1970-71

PHYSICAL SCIENCE

<u>YEAR</u>	<u>NUMBER OF STUDENTS</u>	<u>A</u>	<u>B</u>	<u>C</u>	<u>D</u>	<u>F</u>	<u>I</u>	<u>W</u>	<u>WP</u>	<u>WF</u>
1970	352	23.0	29.2	27.5	9.0	6.5	0	2.5	1.4	.5
1971	318	20.1	28.0	36.2	8.5	5.3	.6	0	1.3	0

SOURCE: Office of the Academic Dean

GRADE ANALYSIS BY PERCENTAGES
THREE HOUR COURSES
SPRING SEMESTER 1970-71

HISTORY

<u>YEAR</u>	<u>NUMBER OF STUDENTS</u>	<u>A</u>	<u>B</u>	<u>C</u>	<u>D</u>	<u>F</u>	<u>I</u>	<u>W</u>	<u>WP</u>	<u>WF</u>
1970	935	10.2	21.1	29.3	18.6	15.7	.1	1.5	1.6	1.9
1971	883	13.9	23.1	25.5	15.4	17.1	.8	.7	1.8	1.7

GRADE ANALYSIS BY PERCENTAGES
 THREE HOUR COURSES
 SPRING SEMESTER 1971

ENGINEERING DRAWING

<u>YEAR</u>	<u>NUMBER OF STUDENTS</u>	<u>A</u>	<u>B</u>	<u>C</u>	<u>D</u>	<u>F</u>	<u>I</u>	<u>W</u>	<u>WP</u>	<u>WF</u>
1971	5	40.0	40.0	0	0	0	20.0	0	0	0

SOURCE: Office of the Academic Dean

DEGREES AWARDED

1962

MAJOR	BSE	BME	BA	BS	BS BUS.	BM
Elementary Education	44	-	-	-	-	-
Art	1	-	2	-	-	-
Business Education	12	-	-	-	-	-
HPE&R	26	-	-	-	-	-
Home Economics	12	-	-	-	-	-
English	7	-	15	-	-	-
Mathematics	6	-	-	3	-	-
Music Education	-	9	-	-	-	-
General Science	4	-	-	-	-	-
Social Science	24	-	-	-	-	-
History	-	-	4	-	-	-
Music	-	-	1	-	-	-
Political Science	-	-	2	-	-	-
Biology	-	-	-	14	-	-
Medical Technology	-	-	-	4	-	-
Chemistry	-	-	-	3	-	-
Accounting	-	-	-	-	19	-
Business Administration	-	-	-	-	31	-

SOURCE: Office of the Registrar

DEGREES AWARDED

1963

MAJOR	BSE	BME	BA	BS	BS BUS.	BM
Elementary Education	56	-	-	-	-	-
Business Education	13	-	-	-	-	-
HPE&R	32	-	-	-	-	-
English	5	-	18	-	-	-
Home Economics	6	-	-	-	-	-
Mathematics	6	-	-	5	-	-
Modern Language	-	-	1	-	-	-
Music Education	-	10	-	-	-	-
General Science	2	-	-	-	-	-
Social Science	26	-	-	-	-	-
History	-	-	11	-	-	-
Music	-	-	3	-	-	-
Political Science	-	-	3	-	-	-
Biology	-	-	-	9	-	-
Medical Technology	-	-	-	1	-	-
Chemistry	-	-	-	5	-	-
Physics	-	-	-	1	-	-
Accounting	-	-	-	-	16	-
Business Administration	-	-	-	-	35	-
Speech	1	-	1	-	-	-

SOURCE: Office of the Registrar

DEGREES AWARDED

1964

MAJOR	BSE	BME	BA	BS	BS BUS.	BM
Elementary Education	52	-	-	-	-	-
Art	4	-	1	-	-	-
Business Education	14	-	-	-	-	-
HPE&R	30	-	-	-	-	-
Home Economics	7	-	-	-	-	-
English	8	-	11	-	-	-
Mathematics	6	-	-	3	-	-
Modern Language	-	-	1	-	-	-
Music Education	-	8	-	-	-	-
General Science	2	-	-	-	-	-
Social Science	28	-	-	-	-	-
History	-	-	5	-	-	-
Music	-	-	2	-	-	1
Political Science	-	-	2	-	-	-
Biology	-	-	-	10	-	-
Medical Technology	-	-	-	4	-	-
Chemistry	-	-	-	1	-	-
Physics	-	-	-	2	-	-
Accounting	-	-	-	-	16	-
Business Administration	-	-	-	-	43	-
Secretarial Studies	-	-	-	-	1	-
Speech	1	-	-	-	-	-

SOURCE: Office of the Registrar

DEGREES AWARDED

1965

MAJOR	BSE	BME	BA	BS	BS BUS.	BM
Elementary Education	76	-	-	-	-	-
Art	1	-	2	-	-	-
Business Education	18	-	-	-	-	-
HPE&R	38	-	-	-	-	-
Home Economics	20	-	-	-	-	-
English	12	-	5	-	-	-
Mathematics	8	-	-	4	-	-
Modern Language	-	-	2	-	-	-
Music Education	-	15	-	-	-	-
General Science	4	-	-	-	-	-
Social Science	24	-	-	-	-	-
History	-	-	6	-	-	-
Music	-	-	1	-	-	2
Political Science	-	-	6	-	-	-
Biology	-	-	-	23	-	-
Chemistry	-	-	-	9	-	-
Physics	-	-	-	3	-	-
Accounting	-	-	-	-	21	-
Business Administration	-	-	-	-	53	-
Secretarial Studies	-	-	-	-	3	-
Speech	2	-	3	-	-	-

SOURCE: Office of the Registrar

DEGREES AW DED

1966

MAJOR	BSE	BME	BA	BS	BS BUS.	BM	BSNP	ME
Elementary Education	66	-	-	-	-	-	-	6
Art	4	-	1	-	-	-	-	-
Business Education	17	-	-	-	-	-	-	-
HPE&R	40	-	-	-	-	-	-	-
Home Economics	18	-	-	-	-	-	-	-
English	14	-	14	-	-	-	-	2
Mathematics	6	-	-	6	-	-	-	-
Modern Languages	-	-	1	-	-	-	-	-
Music Education	-	12	-	-	-	-	-	-
General Science	4	-	-	-	-	-	-	-
Social Science	29	-	-	-	-	-	5	2
History	-	-	8	-	-	-	-	2
Music	-	-	1	-	-	3	-	-
Political Science	-	-	4	-	-	-	-	-
Biology	-	-	-	12	-	-	-	-
Medical Technology	-	-	-	2	-	-	-	-
Chemistry	-	-	-	2	-	-	-	-
Accounting	-	-	-	-	22	-	-	-
Business Administration	-	-	-	-	50	-	-	-
Speech	6	-	1	-	-	-	-	-

SOURCE: Office of the Registrar

DEGREES AWARDED

1967

MAJORS	BSE	BME	BA	BS	BS BUS.	BM	BSNP	ME
Elementary Education	66	-	-	-	-	-	1	17
Art	3	-	1	-	-	-	4	-
Business Education	17	-	-	-	-	-	1	-
HPE&R	37	-	-	-	-	-	5	-
Home Economics	9	-	-	-	-	-	1	-
English	11	-	11	-	-	-	-	7
Mathematics	10	-	-	2	-	-	-	1
Modern Language	1	-	4	-	-	-	-	-
Music Education	-	15	-	-	-	-	-	3
General Science	5	-	-	-	-	-	-	-
Social Science	20	-	-	-	-	-	14	-
History	-	-	11	-	-	-	-	9
Music	-	-	2	-	-	-	2	-
Political Science	-	-	3	-	-	-	-	-
Biology	-	-	-	13	-	-	-	-
Medical Technology	-	-	-	3	-	-	-	-
Chemistry	-	-	-	4	-	-	-	-
Physics	-	-	-	2	-	-	-	-
Accounting	-	-	-	-	22	-	-	-
Business Administration	-	-	-	-	34	-	-	-
Secretarial Studies	-	-	-	-	2	-	-	-
Speech	4	-	-	-	-	-	2	-
Guidance	-	-	-	-	-	-	-	11
Elementary Supervision	-	-	-	-	-	-	-	4

SOURCE: Office of the Registrar

DEGREES AWARDED

1968

MAJORS	BSE	BME	BA	BS	BS BUS.	BM	BSNP	ME
Elementary Education	89	-	-	-	-	-	-	19
Art	8	-	1	-	-	-	3	-
Business Education	34	-	-	-	-	-	1	-
HPE&R	58	-	-	-	-	-	8	-
Home Economics	13	-	-	-	-	-	-	-
English	19	-	11	-	-	-	1	2
Mathematics	9	-	-	8	-	-	1	-
Modern Language	-	-	1	-	-	-	-	-
Music Education	-	16	-	-	-	-	-	-
General Science	7	-	-	-	-	-	-	11
Social Science	14	-	-	-	-	-	10	-
History	-	-	2	-	-	-	-	-
Political Science	-	-	4	-	-	-	-	8
Biology	-	-	-	11	-	-	-	-
Chemistry	-	-	-	3	-	-	-	-
Physics	-	-	-	2	-	-	-	-
Accounting	-	-	-	-	24	-	-	-
Business Administration	-	-	-	-	71	-	1	-
Secretarial Studies	-	-	-	-	3	-	-	-
Guidance	-	-	-	-	-	-	-	-
Elementary Supervision	-	-	-	-	-	-	-	14
Speech	9	-	1	-	-	-	-	2

SOURCE: Office of the Registrar

DEGREES AWARDED

1969

MAJORS	BSE	BME	BA	BS	BS BUS.	BM	BSNP	ME
Elementary Education	119	-	-	-	-	-	2	17
Art	9	-	2	-	-	-	4	-
Business Education	16	-	-	-	-	-	1	-
HPE&R	49	-	-	-	-	-	15	-
Home Economics	13	-	-	-	-	-	2	-
English	26	-	10	-	-	-	1	10
Mathematics	14	-	-	12	-	-	1	4
Modern Language	-	-	1	-	-	-	-	-
Music Education	-	16	-	-	-	-	-	-
General Science	1	-	-	-	-	-	2	6
Social Science	49	-	-	-	-	-	14	-
History	-	-	11	-	-	-	-	4
Music	-	-	-	-	-	1	1	-
Political Science	-	-	6	-	-	-	-	-
Biology	-	-	-	26	-	-	-	-
Medical Technology	-	-	-	1	-	-	-	-
Chemistry	-	-	-	2	-	-	-	-
Physics	-	-	-	1	-	-	-	-
Accounting	-	-	-	-	31	-	2	-
Business Administration	-	-	-	-	64	-	-	-
Secretarial Studies	-	-	-	-	3	-	-	-
Sociology	-	-	1	-	-	-	-	-
Guidance	-	-	-	-	-	-	-	16

SOURCE: Office of the Registrar

DEGREES AWARDED
1969 Continued

MAJORS	BSE	BME	BA	BS	BS BUS.	BM	BSNP	ME
Elementary Supervision	-	-	-	-	-	-	-	4
Speech	9	-	2	-	-	-	1	-

SOURCE: Office of the Registrar

DEGREES AWARDED

1970

MAJORS	BSE	BME	BA	BS	BS BUS.	BM	B SNP	ME	BBA
Elementary Education	123	-	-	-	-	-	10	19	-
Art	10	-	5	-	-	-	5	-	-
Business Education	28	-	-	-	-	-	-	5	-
HPE&R	63	-	-	-	-	-	20	8	-
Home Economics	15	-	-	-	-	-	3	-	-
English	33	-	10	-	-	-	1	5	-
Mathematics	17	-	-	8	-	-	3	3	-
Modern Language	2	-	2	-	-	-	-	-	-
Music Education	-	23	-	-	-	-	-	-	-
General Science	4	-	-	-	-	-	6	4	-
Social Science	58	-	-	-	-	-	28	-	-
History	-	-	8	-	-	-	-	11	-
Music	-	-	-	-	-	1	3	-	-
Political Science	-	-	7	-	-	-	-	-	-
Biology	-	-	-	29	-	-	-	-	-
Medical Technology	-	-	-	4	-	-	-	-	-
Economics	-	-	-	-	-	-	-	-	1
Chemistry	-	-	-	5	-	-	-	-	-
Accounting	-	-	-	-	47	-	5	-	3
Marketing	-	-	-	-	-	-	-	-	2
Secretarial Studies	-	-	-	-	4	-	1	-	-
Business Administration	-	-	-	-	81	-	-	-	-
Guidance	-	-	-	-	-	-	-	-	33
Elementary Supervision	-	-	-	-	-	-	-	8	-
Speech	8	-	1	-	-	-	1	-	-

SOURCE: Office of the Registrar

DEGREES AWARDED
1971

MAJORS

	BSE	BME	BA	BS	BM	BBA	BSNP	ME	MA	MBA	MS	MLS
ART	18	-	3	-	-	-	7	-	-	-	-	-
BUSINESS EDUCATION	26	-	-	-	-	-	-	2	-	-	-	-
BUSINESS ADMINISTRATION	-	-	-	-	-	9	-	-	-	18	-	-
GENERAL BUSINESS	-	-	-	-	-	33	-	-	-	-	-	-
ACCOUNTING	-	-	-	-	-	30	-	-	-	-	-	-
ECONOMICS	-	-	-	-	-	2	-	-	-	-	-	-
MANAGEMENT	-	-	-	-	-	37	-	-	-	-	-	-
MARKETING	-	-	-	-	-	25	-	-	-	-	-	-
SECRETARIAL STUDIES	-	-	-	-	-	2	1	-	-	-	-	-
BIOLOGY	1	-	-	21	-	-	-	1	-	-	-	-
CHEMISTRY	-	-	-	1	-	-	-	-	-	-	-	-
GENERAL SCIENCE	7	-	-	2	-	-	7	-	-	-	-	-
MEDICAL TECHNOLOGY	-	-	-	2	-	-	-	-	-	-	-	-
ELEMENTARY EDUCATION	82	-	-	-	-	-	5	26	-	-	-	-
HOME ECONOMICS	12	-	-	-	-	-	1	-	-	-	-	-
ENGLISH	24	-	3	-	-	-	-	8	-	-	-	-
MATHEMATICS	17	-	-	11	-	-	1	1	-	-	-	-
MODERN LANGUAGE	-	-	-	-	-	-	-	-	-	-	-	-
SOCIAL SCIENCE	50	-	4	-	-	-	29	-	-	-	-	-
HISTORY	-	-	9	-	-	-	-	5	-	-	-	-
POLITICAL SCIENCE	-	-	6	-	-	-	-	-	-	-	-	-

DEGREES AWARDED
1971 - page 2

MAJORS	BSE	BME	BA	BS	BM	BBA	BSNP	ME	MA	MBA	MS	MLS
SPEECH	5	-	-	-	-	-	-	-	-	-	-	-
H P E & R	87	-	-	-	-	-	19	16	-	-	-	-
MUSIC	-	-	-	-	-	-	-	9	-	-	-	-
MUSIC EDUCATION	-	22	-	-	-	-	-	-	-	-	-	-
GUIDANCE	-	-	-	-	-	-	-	31	-	-	-	-
ELEMENTARY SUPERVISION	-	-	-	-	-	-	-	1	-	-	-	-
LIFE SCIENCES	-	-	-	-	-	-	-	3	-	-	-	-
PHYSICAL SCIENCE	-	-	-	-	-	-	-	2	-	-	-	-
READING	-	-	-	-	-	-	-	2	-	-	-	-
SECONDARY SUPERVISION	-	-	-	-	-	-	-	11	-	-	-	-
SPECIAL EDUCATION	-	-	-	-	-	-	-	2	-	-	-	-
LIBRARY SCIENCE	-	-	-	-	-	-	-	-	-	-	-	1

DEGREES AWARDED
1972

MAJORS

	BSE	BME	BA	BS	BM	BBA	BSNP	ME	MA	MBA	MS	MLS
ART	15	-	5	-	-	-	2	-	-	-	-	-
BUSINESS EDUCATION	30	-	-	-	-	-	-	10	-	-	-	-
BUSINESS ADMINISTRATION	-	-	-	-	-	-	-	-	-	13	-	-
GENERAL BUSINESS	-	-	-	-	-	30	1	-	-	-	-	-
ACCOUNTING	-	-	-	-	-	49	-	-	-	-	-	-
ECONOMICS	-	-	-	-	-	2	-	-	-	-	-	-
MANAGEMENT	-	-	-	-	-	32	-	-	-	-	-	-
MARKETING	-	-	-	-	-	36	-	-	-	-	-	-
SECRETARIAL STUDIES	-	-	-	-	-	9	-	-	-	-	-	-
BIOLOGY	7	-	-	27	-	-	-	-	-	-	5	-
CHEMISTRY	-	-	-	1	-	-	-	-	-	-	-	-
GENERAL SCIENCE	-	-	-	1	-	-	7	-	-	-	-	-
MEDICAL TECHNOLOGY	-	-	-	2	-	-	-	-	-	-	-	-
ELEMENTARY EDUCATION	110	-	-	-	-	-	5	30	-	-	-	-
HOME ECONOMICS	9	-	-	-	-	-	1	-	-	-	-	-
ENGLISH	16	-	6	-	-	-	1	7	-	-	-	-
MATHEMATICS	16	-	-	5	-	-	2	10	-	-	-	-
MODERN LANGUAGE	2	-	-	-	-	-	-	-	-	-	-	-
SOCIAL SCIENCE	67	-	1	-	-	-	19	1	-	-	-	-
HISTORY	-	-	12	-	-	-	1	6	1	-	-	-
POLITICAL SCIENCE	-	-	9	-	-	-	-	-	-	-	-	-

11-32c

SOURCE: Office of the Registrar

DEGREES AWARDED
1972 - page 2

MAJORS	BSE	BME	BA	BS	BM	BBA	BSNP	ME	MA	MBA	MS	MLS
SPEECH	10	-	1	-	-	-	2	-	-	-	-	-
H P E & R	59	-	-	-	-	-	17	32	-	-	-	-
MUSIC	-	-	1	-	3	-	1	4	-	-	-	-
MUSIC EDUCATION	-	18	-	-	-	-	-	-	-	-	-	-
GUIDANCE	-	-	-	-	-	-	-	23	-	-	-	-
ELEMENTARY SUPERVISION	-	-	-	-	-	-	-	4	-	-	-	-
LIFE SCIENCES	-	-	-	-	-	-	-	4	-	-	-	-
PHYSICAL SCIENCE	-	-	-	-	-	-	-	-	-	-	-	-
READING	-	-	-	-	-	-	-	16	-	-	-	-
SECONDARY SUPERVISION	-	-	-	-	-	-	-	28	-	-	-	-
SPECIAL EDUCATION	-	-	-	-	-	-	-	8	-	-	-	-
LIBRARY SCIENCE	-	-	-	-	-	-	-	-	-	-	-	12

MEN'S RESIDENCE
CAPACITY/OCCUPANCY

<u>YEAR</u>	<u>CAPACITY*</u>	<u>OCCUPANCY</u>	<u>PERCENT CAPACITY/OCCUPANCY</u>
1963	360	489	135.8
1964	360	507	140.8
1965	504	564	111.9
1966	504	676	134.1
1967	504	667	132.3
1968	504	698	138.4
1969	610	702	115.0
1970	830	783	94.3
1971	830	733	88.3
1972	830	612	73.7

*Capacity based on two students per room.

SOURCE: Office of the Dean of Men

WOMEN'S RESIDENCE
CAPACITY/OCCUPANCY

<u>YEAR</u>	<u>CAPACITY</u> *	<u>OCCUPANCY</u>	<u>PERCENT CAPACITY/OCCUPANCY</u>
1962	438	419	95.6
1963	438	503	114.8
1964	438	532	121.4
1965	582	558	95.8
1966	582	712	122.3
1967	582	778	133.6
1968	582	717	123.1
1969	748	668	89.3
1970	748	682	91.1
1971	748	684	91.4
1972	748	638	85.3

* Capacity based on two occupants per room

MARRIED STUDENT HOUSING
CAPACITY/OCCUPANCY

<u>YEAR</u>	<u>CAPACITY</u>	<u>OCCUPANCY</u>	<u>PERCENT CAPACITY/OCCUPANCY</u>
1962	51	51	100.0
1963	51	51	100.0
1964	48	48	100.0
1965	48	48	100.0
1966	48	48	100.0
1967	48	48	100.0
1968	48	48	100.0
1969	94	94	100.0
1970	94	94	100.0
1971	94	94	100.0
1972	94	94	100.0

NOTE: Current waiting list has 113 names on it.

SOURCE: Office of the Dean of Men

STUDENT GOVERNMENT ASSOCIATION OFFICERS
AND GRADE POINT AVERAGES

<u>YEAR</u>	<u>PRESIDENT</u>	<u>VICE-PRESIDENT</u>	<u>ATTORNEY GENERAL</u>
1961	Buddy Rowe 2.92	Pat Lewis 2.67	
1962	Pat Lewis 2.67	Al Hopkins 2.97	
1963	Al Hopkins 2.97	Percy Peeler 2.40	James Miller 2.34
1964	Larry Lewis 3.04	Peter Jernberg 2.77	Travis Kendall 3.09
1965	Peter Jernberg 2.77	Marion Blackwood 2.49	Hunter Cade 2.69
1966	Liberty Cash 2.69	Stella Cuicchi Ross 3.67 and Ray Bass 3.27	Lynn Agee 2.75
1967	Doug Young 2.90	John Almany 2.19	Laney Funderburke 2.26
1968	Tommy McKiernon 2.62	Jim Powers 2.88	Eddie Sorey 2.89
1969	Jim Powers 2.88	George Abraham 2.97	John Hathcock 2.55
1970	Mike Whelan 3.64	Buddy Foster 2.92	Sandy Dykes 2.71
1971	Billy LaForge	Billy Nowell	Wayne Blansett
1972	Mike Cordell	Randy Dillon	Kirby Love

SOURCE: Office of the Director of Student Activities

STUDENT GOVERNMENT ASSOCIATION OFFICERS

II-37

AND GRADE POINT AVERAGES (cont.)

<u>YEAR</u>	<u>TREASURER</u>	<u>SECRETARY</u>	<u>SOCIAL VICE-PRES.</u>	<u>PUBLICITY CHAIRMAN</u>
1961	Jane R. Rowe 2.88	Pat M. Price 2.74	Kelly Klein 2.90	Nancy M. Scheiderman 2.83
1962	Henry Robinson 2.89	Dolores B. Lawler 3.64	David Heflin 2.62	Ruby T. Pope 3.38
1963	Frank Bridges 2.80	Peggy Cates 2.52	Larry Lewis 3.04	Joanna H. Beardon 2.66
1964	John Morgan 2.30	Stella C. Ross 3.67	Jack Bishop 2.47	Susan Stuart Dean 2.69
1965	Philip Sherman 3.34	Judy Johnston Morgan 3.36	John Gorman 2.65	Colleen Kinney 2.94
1966	Bobby Barr 2.66	Kathy Boswell Nichols 2.79	Phillip Grace 2.51 & Glynn Ming 2.76	Charlotte Rogers 3.21
1967	Steve Cwikiel 2.74	Gail Tyler Easterwood 2.82	Carole Beeson Fratesi 2.63	Glenna Houston Jennings 2.96
1968	David Halbert 3.33	Suanne Johnson Drake 2.78	Martha Smith Drane 3.10	Donna Moore Surholt 3.03
1969		Janice Lingle 3.46		
1970	Becky Ellis 3.64	Jacqueline Alford 3.64	Doris Smith 3.35	Maronda Lee 2.93
1971	Jake Bellipani	Debbie Hutchison	None	Deana Gibson
1972	Brenda Gray	Sally Williams	Lindy Box	Wayne Bailey

SOURCE: Office of the Director of Student Activities

FINANCIAL DATA

LIBRARY EXPENDITURES 1961-62 to 1971-72

BY SOURCE OF FUNDS

YEAR	EDUCATIONAL & GENERAL BUDGET OF DSC	LIBRARY EXPENDITURES OUT OF COL.1	SUPPLEMENTARY SUBSTITUTIONAL FUNDS FOR LIB.	TITLE IIA LIB. FUNDS EXPENDITURES	TOTAL LIB. EXPENDITURES	% OF EXPEND. OF EDUCATIONAL PROGRAMS & GENERAL	FUNDS OUT OF EXPENDITURES FOR GRADUATE PROGRAMS & SPECIAL
961-62	\$ 856,377	\$ 41,650	-	-	\$ 41,650	4.9	-
962-63	1,010,095	54,845	\$2,050	-	56,895	5.6	-
963-64	1,050,988	54,645	1,750	-	56,395	5.4	-
964-65	1,329,669	80,205	1,000	-	81,205	6.1	\$10,000 Grad.
965-66	1,446,953	81,943	9,530	\$5,000	96,473	6.7	10,000 Grad.
966-67	1,931,194	113,700	-	-	113,700	5.9	15,000 Grad.
967-68	2,156,781	122,125	-	17,493	139,618	6.5	15,000 Grad.
968-69	2,894,052	177,020	5,500	11,889	194,409	6.7	15,000 Grad. 25,000 Spec.
969-70	3,219,222	177,798	-	10,160	187,958	5.8	20,000 Grad. 12,500 Spec.
970-71	4,020,461	216,560	56,320	4,607	277,487	6.9	20,000 Grad. 12,500 Spec.

SOURCE: Financial Secretary

1961 - 62

CURRENT FUNDS - REVENUE

Student Fees	\$ 236,510	
Government Appropriations		
State Support	566,436	
Other	<u> --</u>	
Total		566,436
Organized Activities		
Related to Instruction	46,910	
Other Sources	<u> 6,520</u>	
Total Educational and General		856,377
Auxiliary Enterprises	<u>477,034</u>	
TOTAL CURRENT FUNDS - REVENUE		1,333,411

SOURCE: Financial Secretary

1962 - 63

CURRENT FUNDS - REVENUE

Student Fees	\$ 282,000.00
Government Appropriations	
State Support	662,643.98
Other	--
	<hr/>
Total	662,643.98
Organized Activities	
Related to Instruction	49,410.00
Other Sources	<u>16,041.02</u>
Total Educational and General	1,010,095.00
Auxiliary Enterprises	<u>540,604.00</u>
 TOTAL CURRENT FUNDS - REVENUE	 1,550,699.00

SOURCE: Financial Secretary

1963 - 64

CURRENT FUNDS - REVENUE

Student Fees	\$326,912.00	
Government Appropriations		
State Support	661,265.99	
Other	--	
	<hr/>	
Total		661,265.99
Organized Activities		
Related to Instruction	51,010.00	
Other Sources	<u>11,800.00</u>	
Total Educational and General		1,050,988.00
Auxiliary Enterprises	<u>563,780.00</u>	
TOTAL CURRENT FUNDS - REVENUE		1,614,768.00

SOURCE: Financial Secretary

1964 - 65

CURRENT FUNDS - REVENUE

Student Fees	\$350,125.00	
Government Appropriations		
State Support	907,604.06	
Other	--	
	<hr/>	
Total		907,604.06
Organized Activities		
Related to Instruction	61,765.00	
Other Sources	<u>10,174.94</u>	
Total Educational and General		1,329,669.00
Auxiliary Enterprises	<u>618,875.00</u>	
 TOTAL CURRENT FUNDS - REVENUE		 1,948,544.00

1965 - 66

CURRENT FUNDS - REVENUE

Student Fees	\$456,185.00	
Government Appropriations		
State Support	912,662.82	
Other	--	
	<hr/>	
Total		912,662.82
Organized Activities		
Related to Instruction	68,325.00	
Other Sources	<u>9,780.18</u>	
Total Educational and General		1,446,953.00
Auxiliary Enterprises	<u>767,355.00</u>	
TOTAL CURRENT FUNDS - REVENUE		2,214,308.00

SOURCE: Financial Secretary

1966 - 67

CURRENT FUNDS - REVENUE

Student Fees	\$522,085.00	
Government Appropriations		
State Support	1,326,193.05	
Other	--	
	<hr/>	
Total		1,326,193.05
Organized Activities		
Related to Instruction	73,600.00	
Other Sources	<u>9,315.95</u>	
Total Educational and General		1,931,194.00
Auxiliary Enterprises	<u>773,650.00</u>	
TOTAL CURRENT FUNDS - REVENUE		2,704,844.00

SOURCE: Financial Secretary

1967 - 68

CURRENT FUNDS - REVENUE

Student Fees	\$ 690,185.00
Government Appropriations	
State Support	1,360,570.00
Other	--
	<hr/>
Total	1,360,570.66
Organized Activities	
Related to Instruction	95,150.00
Other Sources	<u>10,875.34</u>
Total Educational and General	2,156,781.00
Auxiliary Enterprises	<u>1,031,550.00</u>
TOTAL CURRENT FUNDS - REVENUE	3,188,331.00

SOURCE: Financial Secretary

1968 - 69

CURRENT FUNDS - REVENUE

Student Fees	\$ 967,219.00
Government Appropriations	
State Support	1,804,683.07
Other	--
	<hr/>
Total	1,804,683.07
Organized Activities	
Related to Instruction	106,400.00
Other Sources	<u>15,749.93</u>
Total Educational and General	2,894,052.00
Auxiliary Enterprises	<u>1,169,800.00</u>
 TOTAL CURRENT FUNDS - REVENUE	 4,063,852.00

SOURCE: Financial Secretary

1969 - 70

CURRENT FUNDS - REVENUE

Student Fees	\$1,071,800	
Government Appropriations		
State Support	2,011,377	
Other	--	
	<hr/>	
Total		2,011,377
Organized Activities		
Related to Instruction	118,345	
Other Sources	<u>17,700</u>	
Total Educational and General		3,219,222
Auxiliary Enterprises	<u>1,308,600</u>	
TOTAL CURRENT FUNDS - REVENUE		4,527,822

SOURCE: Financial Secretary

1970 - 71

CURRENT FUNDS - REVENUE

Student Fees	\$1,305,500	
Government Appropriations		
State Support	2,557,696	
Other	--	
	<hr/>	
Total		2,557,696
Organized Activities		
Related to Instruction	131,345	
Other Sources	<u>25,920</u>	
Total Educational and General		4,020,461
Auxiliary Enterprises	<u>1,301,300</u>	
TOTAL CURRENT FUNDS - REVENUE		5,321,761

SOURCE: Financial Secretary

1971 - 72

CURRENT FUNDS - REVENUE

Student Fees	\$1,382,290.00
Government Appropriations	
State Support	3,202,392.70
Other	--
	<hr/>
Total	3,202,392.70
Organized Activities	
Related to Instruction	135,550.00
Other Sources	<u>25,583.30</u>
Total Educational and General	4,548,399.00
Auxiliary Enterprises	1,333,750.00
Special Library Appropriation	<u>197,417.00</u>
TOTAL CURRENT FUNDS - REVENUE	6,079,566.00

SOURCE: Financial Secretary

1972 - 73

CURRENT FUNDS - REVENUE

Student Fees	\$1,430,540	
Government Appropriations		
State Support	3,555,287	
Other	--	
Total		3,555,287
Organized Activities		
Related to Instruction	137,525	
Other Sources	<u>26,659</u>	
	164,184	
Total Educational and General		4,921,901
Auxiliary Enterprises	1,412,445	
Special Library Appropriation	<u>228,110</u>	
	1,640,555	
TOTAL CURRENT FUNDS - REVENUE		6,562,456

SOURCE: Financial Secretary

1961 - 62

CURRENT FUNDS - EXPENDITURES

Instruction & Departmental Research	\$ 434,012
Organized Activities Related to Instruction	59,880
Budgeted Research	0
Extension & Public Service	2,500
Library	41,650
Student Services *	--
Operation & Maintenance of Physical Plant	113,060
General Administration	52,700
Staff Benefits *	--
General Institutional Expense	141,125
Other Expenditures	2,450
Student Aid	9,000
	<hr/>
Total Educational & General	856,377
Auxiliary Enterprises	<u>477,034</u>
 TOTAL CURRENT FUNDS - EXPENDITURES	 1,333,411

* Included in General Institutional Expense

SOURCE: Financial Secretary

1962 - 63

CURRENT FUNDS - EXPENDITURES

Instruction & Departmental Research	\$ 528,395
Organized Activities Related to Instruction	62,430
Budgeted Research	0
Extension & Public Service	4,000
Library	54,845
Student Services *	--
Operation & Maintenance of Physical Plant	103,775
General Administration	53,900
Staff Benefits *	--
General Institutional Expense	183,950
Other Expenditures	5,000
Student Aid	13,800
	<hr/>
Total Educational & General	1,010,095
Auxiliary Enterprises	<hr/> 540,604
TOTAL CURRENT FUNDS - EXPENDITURES	1,550,699

* Included in General Institutional Expense

SOURCE: Financial Secretary

1963 - 64

CURRENT FUNDS - EXPENDITURES

Instruction & Departmental Research	\$ 547,638.00
Organized Activities Related to Instruction	63,409.50
Budgeted Research	0
Extension & Public Service	5,000.00
Library	54,645.00
Student Services *	--
Operation & Maintenance of Physical Plant	107,975.00
General Administration	56,500.00
Staff Benefits *	--
General Institutional Expense	190,872.00
Other Expenditures	6,148.50
Student Aid	<u>18,800.00</u>
Total Educational & General	1,050,988.00
Auxiliary Enterprises	<u>563,780.00</u>
TOTAL CURRENT FUNDS - EXPENDITURES	1,614,768.00

* Included in General Institutional Expense

SOURCE: Financial Secretary

1964 - 65

CURRENT FUNDS - EXPENDITURES

Instruction & Departmental Research	\$ 760,094.75
Organized Activities Related to Instruction	65,334.50
Budgeted Research	0
Extension & Public Service	3,000.00
Library	79,205.00
Student Services *	--
Operation & Maintenance of Physical Plant	124,175.00
General Administration	63,400.00
Staff Benefits *	--
General Institutional Expense	212,659.75
Other Expenditures	3,000.00
Student Aid	18,800.00
	<hr/>
Total Educational & General	1,329,669.00
Auxiliary Enterprises	<u>618,875.00</u>
TOTAL CURRENT FUNDS - EXPENDITURES	1,948,544.00

* Included in General Institutional Expense

SOURCE: Financial Secretary

1965 - 66

CURRENT FUNDS - EXPENDITURES

Instruction & Departmental Research	\$ 833,820
Organized Activities Related to Instruction	88,870
Budgeted Research	0
Extension & Public Service	2,500
Library	78,620
Student Services *	--
Operation & Maintenance of Physical Plant	126,208
General Administration	64,200
Staff Benefits *	--
General Institutional Expense	212,535
Graduate Assistants	6,400
Other Expenditures	5,000
Student Aid	<u>28,800</u>
Total Educational & General	1,446,953
Auxiliary Enterprises	<u>767,355</u>
TOTAL CURRENT FUNDS - EXPENDITURES	2,214,308

* Included in General Institutional Expense

SOURCE: Financial Secretary

1966 - 67

CURRENT FUNDS - EXPENDITURES

Instruction & Departmental Research	\$1,193,259
Organized Activities Related to Instruction	95,895
Budgeted Research	0
Extension & Public Service *	--
Library	113,700
Student Services **	--
Operation & Maintenance of Physical Plant	145,733
General Administration	102,750
Staff Benefits **	--
General Institutional Expense	221,025
Other Expenditures	13,000
Student Aid	<u>45,832</u>
Total Educational & General	1,931,194
Auxiliary Enterprises	<u>773,650</u>
TOTAL CURRENT FUNDS - EXPENDITURES	2,704,844

* Included in Instruction & Departmental Research

** Included in General Institutional Expense

SOURCE: Financial Secretary

1967 - 68

CURRENT FUNDS - EXPENDITURES

Instruction & Departmental Research	\$1,309,429
Organized Activities Related to Instruction	108,447
Budgeted Research	0
Extension & Public Service *	--
Library	122,125
Student Services **	--
Operation & Maintenance of Physical Plant	158,033
General Administration	106,550
Staff Benefits **	--
General Institutional Expense	287,810
Other Expenditures	9,000
Student Aid	<u>55,387</u>
 Total Educational & General	 2,156,781
Auxiliary Enterprises	<u>1,031,550</u>
 TOTAL CURRENT FUNDS - EXPENDITURES	 3,188,331

* Included in Instruction & Departmental Research

** Included in General Institutional Expense

SOURCE: Financial Secretary

1968 - 69

CURRENT FUNDS - EXPENDITURES

Instruction & Departmental Research	\$1,693,185
Organized Activities Related to Instruction	126,010
Budgeted Research	0
Extension & Public Service	8,000
Library	177,020
Student Services	203,580
Operation & Maintenance of Physical Plant	182,650
General Administration	125,950
Staff Benefits	168,173
General Institutional Expense	130,730
Other Expenditures	11,800
Student Aid	<u>66,954</u>
 Total Educational & General	 2,894,052
Auxiliary Enterprises	<u>1,169,800</u>
 TOTAL CURRENT FUNDS - EXPENDITURES	 4,063,852

SOURCE: Financial Secretary

1969 - 70

CURRENT FUNDS - EXPENDITURES

Instruction & Departmental Research	\$1,896,326
Organized Activities Related to Instruction	133,765
Budgeted Research	15,000
Extension & Public Service	14,600
Library	177,260
Student Services	266,965
Operation & Maintenance of Physical Plant	195,150
General Administration	126,100
Staff Benefits	185,000
General Institutional Expense	108,340
Other Expenditures	12,491
Student Aid	<u>88,225</u>
 Total Educational & General	 3,219,277
Auxiliary Enterprises	<u>1,308,600</u>
 TOTAL CURRENT FUNDS - EXPENDITURES	 4,527,822

SOURCE: Financial Secretary

1970 - 71

CURRENT FUNDS - EXPENDITURES

Instruction & Departmental Research	\$2,424,379
Organized Activities Related to Instruction	146,799
Budgeted Research	13,500
Extension & Public Service	41,350
Library	216,560
Student Services	234,980
Operation & Maintenance of Physical Plant	226,300
General Administration	136,380
Staff Benefits	226,000
General Institutional Expense	190,080
Other Expenditures	23,900
Student Aid	<u>140,233</u>
Total Educational & General	4,020,461
Auxiliary Enterprises	<u>1,301,300</u>
TOTAL CURRENT FUNDS - EXPENDITURES	5,321,761

SOURCE: Financial Secretary

1971 - 72

CURRENT FUNDS - EXPENDITURES

Instruction & Departmental Research	\$2,729,765
Organized Activities Related to Instruction	152,090
Budgeted Research	28,441
Extension & Public Service	54,350
Library	213,180
Student Services	253,785
Operation & Maintenance of Physical Plant	254,300
General Administration	163,188
Staff Benefits	261,000
General Institutional Expense	250,750
Other Expenditures	25,550
Student Aid	<u>162,000</u>
Total Educational & General	4,548,399
Auxiliary Enterprises	1,333,750
Special Library Appropriations	<u>197,417</u>
TOTAL CURRENT FUNDS - EXPENDITURES	6,079,566

SOURCE: Financial Secretary

1972-73

CURRENT FUNDS - EXPENDITURES

Instruction & Departmental Research	\$2,971,997
Organized Activities Related to Instruction	170,393
Budgeted Research	24,665
Extension & Public Service	34,200
Library	229,230
Student Services	262,400
Operation & Maintenance of Physical Plant	288,166
General Administration	165,575
Staff Benefits	308,000
General Institutional Expense	263,475
Other Expenditures	26,800
Student Aid	<u>177,000</u>
Total Educational & General	4,921,901
Auxiliary Enterprises	1,412,445
Special Library Appropriations	<u>228,110</u>
TOTAL CURRENT FUNDS - EXPENDITURES	6,562,456

SOURCE: Financial Secretary

RESEARCH PROJECTS

By Year

1971

<u>PROJECT NUMBER</u>	<u>NAME</u>	<u>AMOUNT</u>
1-71	Dr. Allen ,Dennis "SIX MONTHS IN THE ARMY OF TENNESSEE THE DIARY OF R. M. HOLMES, C.S.A."	\$ 375.00
2-71	Dr. John D. Ouzts "FOOD SELECTIONS OF THE MOURNING DOVE IN A FOUR-COUNTY AREA OF THE MISSISSIPPI DELTA"	350.00
3-71	Mr. James Robinson "ITALIANS IN THE MISSISSIPPI DELTA"	325.00
4-71	Dr. Henry J. Jacob "THE ACADEMY MOVEMENT IN MISSISSIPPI FROM 1817 to 1862"	2,140.00
5-71	Mrs. Evelyn Wilde "AN ANALYSIS OF THE EFFECT OF STUDENT TEACHER RESPONSES UPON CLASSROOM DISCIPLINE"	1,902.00
6-71	Dr. Richard Myers "AN INVESTIGATION OF THE SURFACE THERMODYNAMICS OF SOLUTIONS OF NONELECTROLYTES"	4,340.00
7-71	Dr. Henry Outlaw "ANALYSIS OF SURFACE AND PUMP WATER IN BOLIVAR COUNTY, MISSISSIPPI"	2,208.00

SOURCE: Office of Research

RESEARCH PROJECTS

By Year

1971 (Cont'd.)

<u>PROJECT NUMBER</u>	<u>NAME</u>	<u>AMOUNT</u>
8-71	Dr. Ray Merritt "PUBLICATIONS OF A PREVIOUS STUDY"	\$ 135.00
9-71	Dr. Robert N. Walters "FEASIBILITY STUDY FOR NON-PROFIT EDUCATIONAL BROADCASTING SYSTEM"	2,770.00
11-71	Dr. Allen Dennis "ANTE-BELLUM MISSISSIPPI NEWSPAPERS' ATTITUDES TOWARD SLAVERY"	800.00
12-71	Mr. Ted Solomon "THEATRE INTEREST SURVEY"	600.00
13-71	Dr. U.S. Walker "A SURVEY AND ANALYSIS OF DUE PROCESS AND JUDICIAL PROCEEDINGS IN INSTITUTIONS OF HIGHER LEARNING AS REQUIRED BY FEDERAL AND MISSISSIPPI STATUTES"	2,400.00
14-71	Dr. Sidney W. Eckert "THE STATUS OF BUSINESS EDUCATION IN MISSISSIPPI SCHOOLS"	1,000.00

RESEARCH PROJECTS

By Year

1971 (Cont'd.)

<u>PROJECT NUMBER</u>	<u>NAME</u>	<u>AMOUNT</u>
15-71	Dr. Byron Chew "BUSINESS SIMULATION"	\$1,123.00

RESEARCH PROJECTS

By Year

1970

<u>PROJECT NUMBER</u>	<u>NAME</u>	<u>AMOUNT</u>
1-70	Dr. James S. Steen "ASSAY OF A/JAX MOUSE ANTISERUM FOR ENHANCING ANTIBODY TO SKIN TRANSPLANTS FROM MOUSE STRAIN C3H/He"	\$1,800.00
2-70	Dr. Henry Outlaw "EFFECT OF CARADIOACTIVE AGENTS ON IONIC METABOLISM AND ENZYME ACTIVITY IN THE NORMAL HEART"	1,800.00
3-70	Dr. Daisy Howell "PROJECT SOSO (SAVE OUR SLOW ONES)"	3,320.00
4-70	Dr. Richard S. Myers "UNDERGRADUATE RESEARCH PARTICIPATION"	3,250.00
5-70	Dr. Ray Merritt "PERSONALITY CHARACTERISTICS OF ACHIEVING AND UNDER-ACHIEVING WORK-STUDY STUDENTS"	405.25
6-70	Mr. Roger K. Wilde "GROUP COUNSELING: AN ANALYSIS OF EFFECT UPON BEHAVIOR PATTERNS OF ELEMENTARY TEACHERS"	1,016.00

SOURCE: Office of Research

RESEARCH PROJECTS

By Year

1970 (Cont'd.)

<u>PROJECT NUMBER</u>	<u>NAME</u>	<u>AMOUNT</u>
7-70	Dr. Henry J. Jacob "THE ACADEMY MOVEMENT IN MISSISSIPPI FROM 1817' TO 1862"	\$ 780.00
8-70	Dr. Danny E. Harrison "AN EXAMINATION OF THE NEED AND FEASIBILITY OF A SOCIAL WORK PROGRAM, DELTA STATE COLLEGE"	360.50
9-70	Dr. B. Hal Buchanan "THE NEED FOR NEW PROGRAMS AND SUGGESTED COURSES OF ACTION TO ENHANCE EXISTING PROGRAMS"	848.00
10-70	Dr. Milton L. Bradley "THE SEPARATION OF IRON AND ALUMINUM FROM ORES USING CONTROLLED POTENTIAL ELECTROLYSIS"	1,020.35
11-70	Dr. Henry E. Outlaw "THE ESTABLISHMENT OF A WATER QUALITY CONTROL UNIT"	1,379.00
12-70	Dr. Richard S. Myers "AN INVESTIGATION OF THE SURFACE PROPERTIES OF SOLUTIONS"	770.00

SOURCE: Office of Research

RESEARCH PROJECTS

By Year

1969

<u>PROJECT NUMBER</u>	<u>NAME</u>	<u>AMOUNT</u>
1-69	Dr. James S. Steen "STUDY OF ANAPHYLACTIC REACTIONS IN SMOOTH MUSCLE CONTRACTION"	\$2,392.00
2-69	Dr. Richard S. Myers "PHYSICAL CHEMICAL STUDIES OF ELECTROLYTES IN MIXED SOLVENT SYSTEMS"	1,650.00
3-69	Mr. Lyndell Watkins "AN ANALYSIS AND AN EVALUATION OF SIGNIFICAN CONTEMPORARY PIANO COMPOSITIONS WRITTEN WITHIN THE LAST SEVEN TO TEN YEARS"	1,000.00
4-69	Dr. Foster F. Wilkinson "THE EFFECTS OF CONCENTRATION EXERCISES ON INTELLIGENCE AND ACHIEVEMENT SCORES"	273.30
5-69	Dr. Foster F. Wilkinson "IDENTIFICATION AND USE OF VALUE COMPONENTS FOUND IN CREATIVE EXPRESSION AS A BASIS OF DIAGNOSIS AND INSTRUCTION IN THE AFFECTIVE DOMAIN"	304.70
6-69	Dr. Ray Merritt "STUDENT PERCEPTION OF THE ENVIRONMENT OF DELTA STATE COLLEGE"	325.00

SOURCE: Office of Research

RESEARCH PROJECTS

By Year

1969 (Cont'd.)

<u>PROJECT NUMBER</u>	<u>NAME</u>	<u>AMOUNT</u>
7-69	Mrs. Maxine Holcombe	\$ 550.00
	"ART APPRECIATION IN THE ELEMENTARY SCHOOLS"	
8-69	Dr. Jack W. Gunn	725.00
	"THE HISTORY OF DELTA STATE COLLEGE"	
9-69	Dr. U. S. Walker	3,000.00
	"A SURVEY OF EDUCATIONAL PERSONNEL RESOURCES AVAILABLE IN BOLIVAR COUNTY, MISSISSIPPI"	
10-69	Miss Carol Brumby	2,926.90
	"KNOW YOUR DELTA"	
11-69	Dr. Charles S. Partin Dr. Melba S. Partin	1,854.00
	"PARENTAL INFLUENCE ON ACADEMIC ACHIEVEMENT OF DISADVANTAGED STUDENTS IN THE THIRD GRADE"	
12-69	Dr. James A. Scarborough	1,649.06
	"ACCURATE DETERMINATION OF NUCLEAR FORCES"	
13-69	Dr. Richard S. Myers	1,709.02
	"THERMODYNAMICS OF SOLUTIONS OF NONELECTROLYTES"	

EXPENDITURE PER PUPIL
 BASED ON TOTAL HEADCOUNT/TOTAL CURRENT FUNDS

<u>YEAR</u>	<u>TOTAL CURRENT FUNDS EXPENDITURES</u>	<u>ENROLLMENT</u>	<u>PER STUDENT</u>
1962-63	\$1,550,669	1,361	\$1,139.36
1963-64	1,614,768	1,510	1,069.38
1964-65	1,948,544	1,596	1,220.89
1965-66	2,214,308	1,765	1,254.57
1966-67	2,704,844	2,191	1,234.52
1967-68	3,188,331	2,442	1,305.62
1968-69	4,063,852	2,713	1,497.92
1969-70	4,527,822	2,939	1,540.60
1970-71	5,321,761	3,482	1,528.36
1971-72	6,079,566	3,686	1,649.37

SOURCE: Financial Secretary/Office of Research

EXPENDITURES PER STUDENT
FTE/TOTAL CURRENT FUNDS

<u>YEAR</u>	<u>TOTAL CURRENT FUNDS EXPENDITURES</u>	<u>FTE ENROLLMENT</u>	<u>PER STUDENT</u>
1964-65	\$1,948,544	1,528	\$1,275.22
1965-66	2,214,308	1,682	1,316.47
1966-67	2,704,844	2,062	1,311.75
1967-68	3,188,331	2,305	1,383.22
1968-69	4,063,852	2,512	1,617.77
1969-70	4,527,822	2,591	1,747.51
1970-71	5,321,761	2,737	1,944.37
1971-72	6,079,566	2,774	2,191.62

NOTE: No FTE data available prior to 1964

SOURCE: Office of Research / Office of the Registrar/ Financial Secretary

EXPENDITURES PER FULL TIME FACULTY
 BASED ON TOTAL CURRENT FUNDS EXPENDITURES -- INSTRUCTION

<u>YEAR</u>	<u>TOTAL CURRENT FUNDS EXPENDITURES</u>	<u>TOTAL FT FACULTY</u>	<u>PER FACULTY</u>
1962-63	\$ 528,395	61	\$ 8,662.21
1963-64	547,638	74	7,400.51
1964-65	760,094.75	73	10,412.26
1965-66	833,820	77	10,828.83
1966-67	1,193,259	81	14,731.59
1967-68	1,309,429	98	13,361.62
1968-69	1,693,185	109	15,533.81
1969-70	1,896,326	125	15,170.61
1970-71	2,424,379	154	15,742.72
1971-72	2,729,765		

EXPENDITURES PER STUDENT
EDUCATIONAL AND GENERAL BUDGET/TOTAL HEADCOUNT

<u>YEAR</u>	<u>ENROLLMENT</u>	<u>EXPENDITURES</u>	<u>PER STUDENT</u>
1962-63	1,361	\$1,010,095	\$742.17
1963-64	1,510	1,050,988	696.02
1964-65	1,596	1,329,669	833.13
1965-66	1,765	1,446,953	819.80
1966-67	2,191	1,931,194	881.42
1967-68	2,442	2,156,781	883.20
1968-69	2,713	2,894,052	1,066.73
1969-70	2,939	3,219,222	1,095.35
1970-71	3,482	4,020,461	1,154.64

SOURCE: Financial Secretary/Office of Research

EXPENDITURES PER STUDENT
FTE/EDUCATIONAL & GENERAL BUDGET

<u>YEAR</u>	<u>EXPENDITURES</u>	<u>FTE ENROLLMENT</u>	<u>PER STUDENT</u>
1964-65	\$1,329,669	1,528	\$ 870.20
1965-66	1,446,953	1,682	860.25
1966-67	1,931,194	2,062	936.56
1967-68	2,156,781	2,305	935.69
1968-69	2,894,052	2,512	1,152.09
1969-70	3,219,222	2,591	1,242.46
1970-71	4,020,461	2,737	1,468.92

NOTE: No FTE data available prior to 1964

SOURCE: Office of Research/Office of the Registrar/Financial Secretary

LIBRARY EXPENDITURES PER STUDENT

TOTAL HEADCOUNT

<u>YEAR</u>	<u>ENROLLMENT</u>	<u>EXPENDITURES</u>	<u>PER STUDENT</u>
1962-63	1,361	\$ 56,895	\$ 41.80
1963-64	1,510	56,395	37.35
1964-65	1,596	81,205	50.88
1965-66	1,765	96,473	54.66
1966-67	2,191	113,700	51.89
1967-68	2,442	139,618	57.17
1968-69	2,713	194,409	71.66
1969-70	2,939	187,958	63.95
1970-71	3,482	277,487	108.41

SOURCE: Financial Secretary/Office of Research

PHYSICAL FACILITIES AND CAPITAL IMPROVEMENTS



BAILEY SCIENCE BUILDING

Architect:	Raymond Birchett, Vicksburg, Mississippi
General Contractor:	Wright & Maugh Construction Company, Lexington, Miss.
Electrical Contractor:	Garner Electric Company, Jackson, Mississippi
Date of Construction:	1950, 1958
Cost of Building:	\$402,314.03, \$10,750
Principal Use:	Classrooms, Labs, Nursery School
Total Net Assignable Area:	22,679 sq. ft.
Total Gross Area:	29,465 sq. ft.
Source of funds:	legislature; building commission



BROOM HALL

Architect: Original - C. H. Lindsey, Jackson, Miss.
 Addition - 1947, R. W. Naef, Jackson, Miss.
 Renovation - 1968, Wm. H. Lambeth, Barlow and Plunkett, Jackson, Mississippi

General Contractor: Original - Currie & Corley. Addition - M. T. Reed Construction Co., Jackson, Miss.
 Renovation - Mid State Construction Company, Jackson, Mississippi

Mechanical Contractor: Original - S. S. Richard Co., Addition - Unknown. Renovation - Ivey's Plumbing Company, Kosciusko, Mississippi

Electrical Contractor: Original - Southern Electric Co., Hazelhurst, Miss. Addition - Unknown. Renovation - Scott Electric Co., Greenville, Mississippi

Date of Construction: 1929, 1947, 1968

Cost of Building: \$596,909.97, \$283,000, \$47,779.85

Principal Use: Classrooms, Offices and Auditorium

Total Net Assignable Area: 22,882 sq. ft.

Total Gross Area: 31,261 sq. ft.

Source of funds Legislature, bldg. commission, HEA Title I



DOOLITTLE BUILDING

Architect:	J. S. Sigler, Cleveland, Miss.
General Contractor:	W. P. A.
Mechanical Contractor:	W. P. A.
Electrical Contractor:	W. P. A.
Date of Construction:	1938
Cost of Building:	\$24,535.63
Principal Use:	Classroom and Offices
Total Net Assignable Area:	4,271 sq. ft.
Total Gross Area:	5,514 sq. ft.
Source of funds	WPA



E. R. JOBE HALL

Architect:	Kaplan & Oakman, Greenville, Miss.
General Contractor:	Wherry Construction Co., Shaw, Miss.
Mechanical Contractor:	Walsh Plumbing Co., Jackson, Miss.
Electrical Contractor:	Scott Electric Co., Greenville, Miss.
Date of Construction:	1969
Cost of Building:	\$419,912.52 plus \$13,671.60 loose equipment
Principal Use:	Classroom, Speech & Drama
Total Net Assignable Area:	20,819
Total Gross Area:	27,260
Source of funds	Legislature-HB 777 HEW Delta State College Reserve Funds

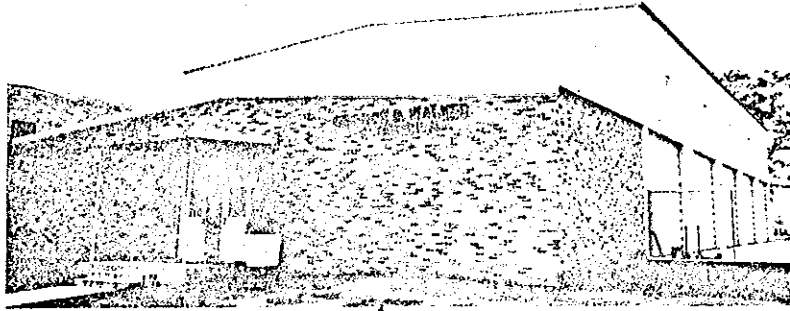

GEORGE B. WALKER NATATORIUM

Architect:	Henry C. Orth & Associates, Birmingham, Ala.
General Contractor:	Inverness Lumber Co., Inverness, Miss.
Mechanical Contractor:	Inverness Lumber Co., Inverness, Miss.
Electrical Contractor:	Inverness Lumber Co., Inverness, Miss.
Date of Construction:	1970
Cost of Building:	\$140,684.00
Principal Use:	Physical Education & Swimming Recreation
Total Net Assignable Area:	11,729
Total Gross Area:	12,121
Source of funds	HEW, Delta State Reserve Funds

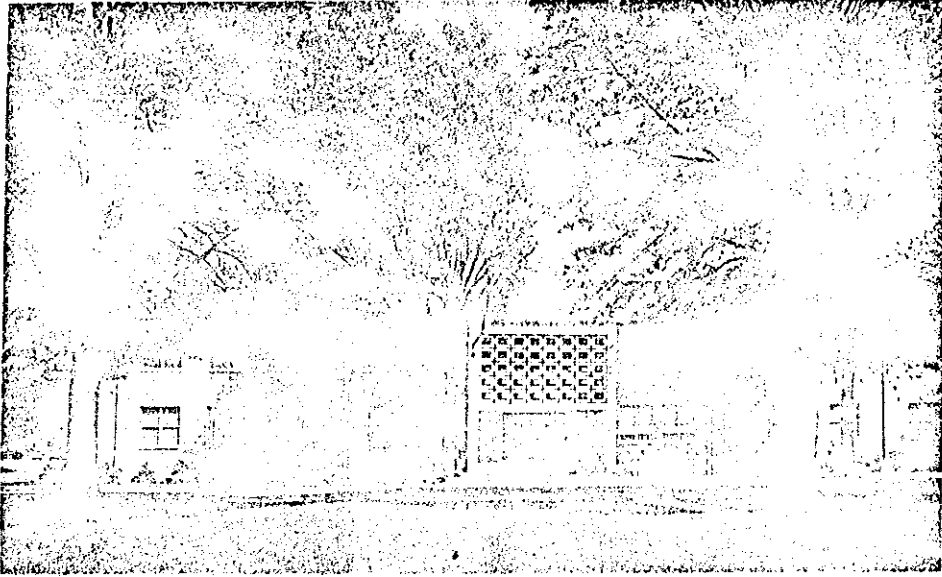

KETHLEY HALL

Architect:	Harold Kaplan, Greenville, Mississippi
General Contractor:	Jackson Lumber Company, Rosedale, Mississippi
Mechanical Contractor:	Emmett Barrett Plumbing and Sheet Metal Company, Greenwood, Mississippi
Electrical Contractor:	Mathews Electric Company, Florence, Mississippi
Date of Construction:	1964
Cost of Building:	\$624, 888. 80
Principal Use:	Administrative Offices and Classrooms
Total Net Assignable Area:	26, 119 sq. ft.
Total Gross Area:	36, 922 sq. ft.
Source of funds	Legislature (S.B. 2053)

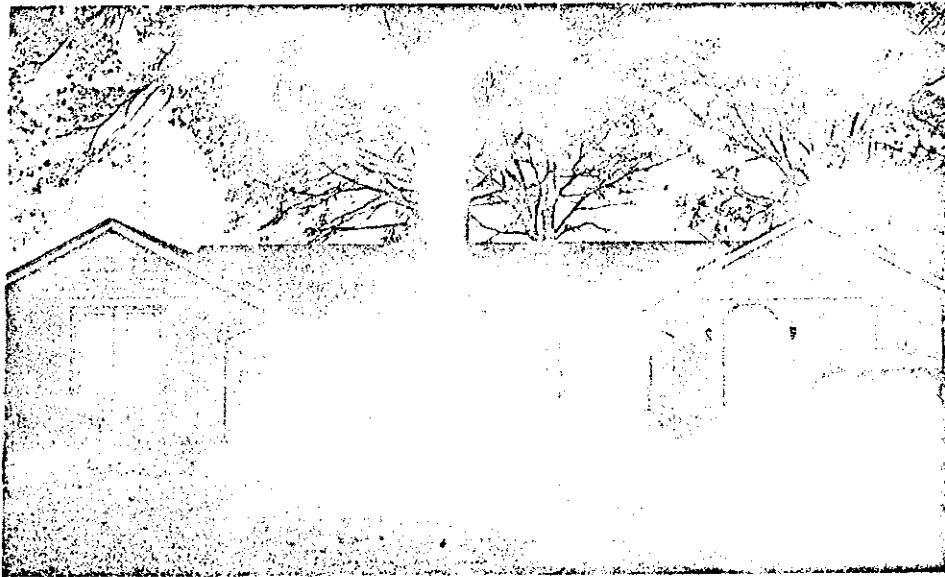

MARSHALL HOME MANAGEMENT HOUSE

Architect:	J. S. Sigler
General Contractor:	W. P. A.
Mechanical Contractor:	W. P. A.
Electrical Contractor:	W. P. A.
Date of Construction:	1938
Cost of Building:	\$12,640.00
Principal Use:	Laboratory Living Home Economics
Total Net Assignable Area:	1,774 sq. ft.
Total Gross Area:	1,945 sq. ft.
Source of funds	Bldg. Commission, WPA

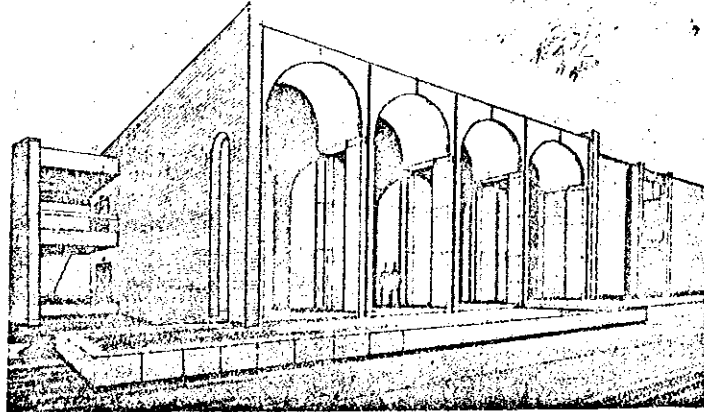

R. L. CAYLOR HALL

Architect:	Kaplan & Oakman, Greenville, Miss.
General Contractor:	Perry Construction Co., Philadelphia, Miss.
Mechanical Contractor:	Hardin Plumbing & Heating Co., Grenada, Miss.
Electrical Contractor:	Powell Electric Co., Cleveland, Miss.
Fixed Equip. Contractor:	Miss. School Supply Co., Jackson, Miss.
Date of Construction:	1970-1971
Cost of Building:	\$975,000.00
Principal Use:	Classroom
Total Net Assignable Area:	38,544
Total Gross Area:	46,516
Source of funds	HEW-Title I, State Legislature



FIELDING L. WRIGHT ART CENTER & ADDITIONS

Architect:	Original Building	R. W. Naif, Jackson, Miss.
	1st Addition	Shourds & Mogabgab, Gulfport, Miss.
	2nd Addition	Kaplan & Oakman, Greenville, Miss.
General Contractor:		
	Original Building	J. C. Garber & Son
	1st Addition	City Lumber Company, Grenada, Miss.
	2nd Addition	Wise Construction Company, Jackson, Miss.
Mechanical Contractor:		Same as General Contractor
Electrical Contractor:		Same as General Contractor
Dates of Construction:		
	Original Building	1939
	1st Addition	1957
	2nd Addition	1970
Cost of Building:		\$237,440 , \$122,035.30 , \$53,000
Principal Use:		Arts & Ceramics Classroom Building
Total Net Assignable Area:		15,428
Total Gross Area:		16,415
Source of funds		WPA, Legislature, Bldg. Comm., DSCRF

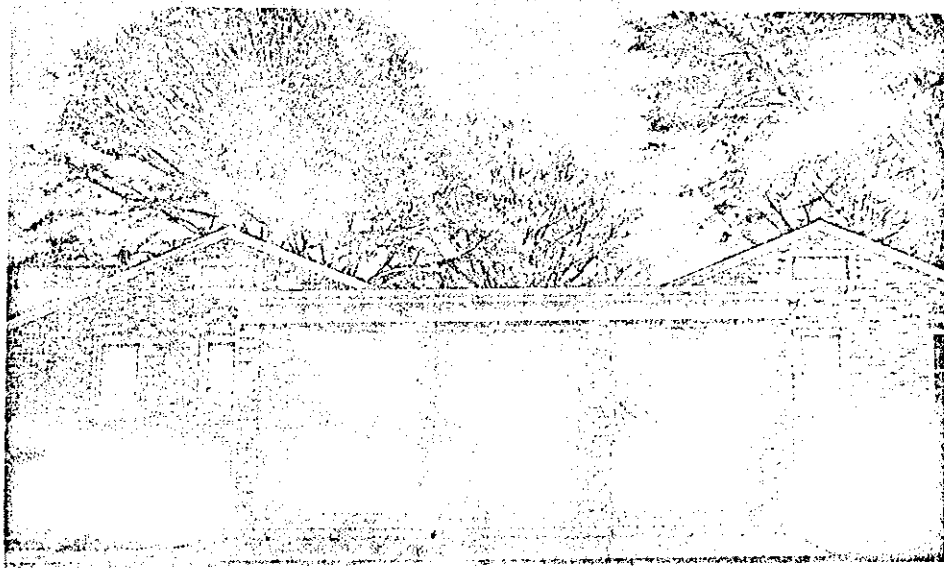

"THE MILL"

Architect:	Unknown
General Contractor:	Original, Reed Construction Company, Jackson, Miss. Addition - Wherry Construction Company, Cleveland, Mississippi
Mechanical Contractor:	Same as General Contractor
Electrical Contractor:	Same as General Contractor
Date of Construction:	1947 , 1952
Cost of Building:	\$34,360.00 , \$32,860
Principal Use:	Auxiliary Classrooms (formerly Student Center)
Total Net Assignable Area:	6066 sq. ft.
Total Gross Area:	6,802 sq. ft.
Source of funds	Bldg. commission

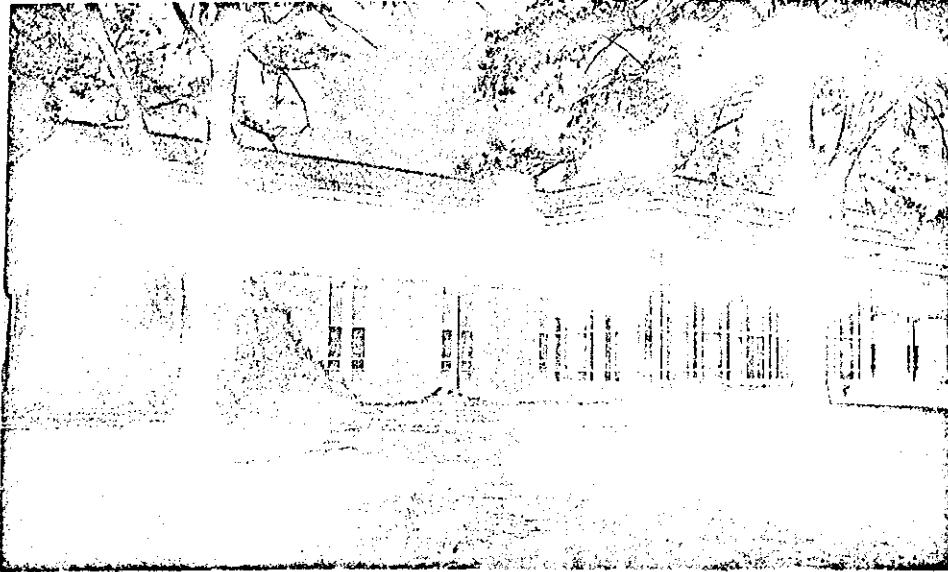

W. B. ROBERTS LIBRARY

Architect:	Brewer, Skewer and Godbold, Clarksdale, Mississippi
General Contractor:	Inverness Lumber Company, Inverness, Mississippi
Mechanical Contractor:	Walsh Plumbing Company, Jackson, Mississippi
Electrical Contractor:	Scott Electric Company, Greenville, Mississippi
Date of Construction:	1968
Cost of Building:	\$1,013,638.00
Principal Use:	Library
Total Net Assignable Area:	42,625 sq. ft.
Total Gross Area:	51,753 sq. ft.
Source of funds	2/3 legislature HB 775, 1/3 HEW Title I, HEA

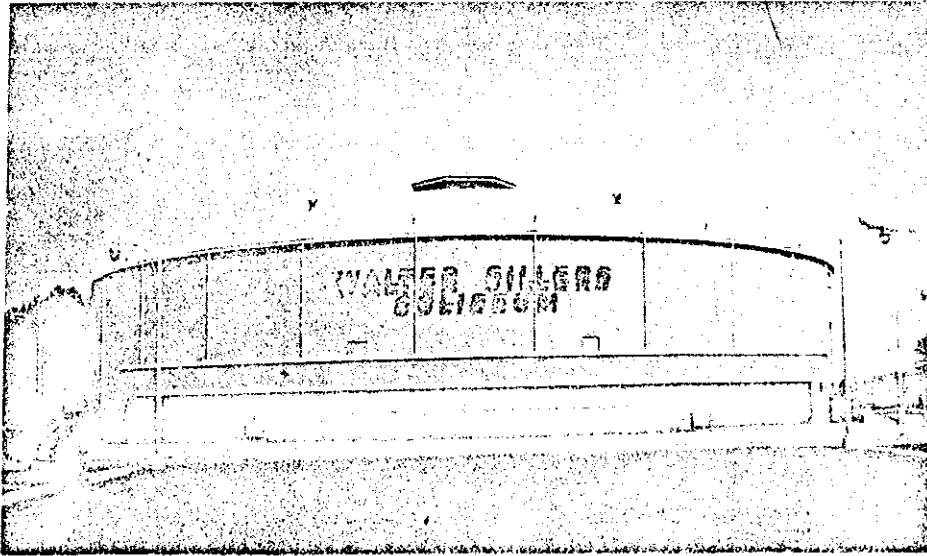

WALTER SILLERS COLISEUM

Architect:	Original, Mattingly and Biggers, Jackson, Mississippi. Addition - Wm H. Lambeth, Jackson, Miss.
General Contractor:	Original, Wright & Maugh Construction Co., Leland, Mississippi. Addition - J. M. Rose and Sons, Greenwood, Mississippi
Mechanical Contractor:	Original, J. J. Handly Plumbing Co. Vicksburg, Miss. Addition - J. M. Rose and Sons, Greenwood, Miss.
Electrical Contractor:	Original, Warren Electric Company, Senatobia, Miss. Addition - J. M. Rose and Sons, Greenwood, Miss.
Date of Construction:	1961
Cost of Building:	\$653,431.65
Principal Use:	Men's Physical Education
Total Net Assignable Area:	35,680 sq. ft.
Total Gross Area:	47,029 sq. ft.
Source of funds	Legislature, bldg. commission



WHITFIELD GYMNASIUM

Architect: Original, J. S. Sigler. Addition #1 - R. W. Naef, Jackson, Mississippi. Addition #2 - Biggs, Weir and Chandler, Jackson, Mississippi

General Contractor: Original, W. P. A. Addition #1 - Reed Construction Company, Jackson, Miss. Addition #2 - Inverness Lumber Company, Inverness, Mississippi

Mechanical Contractor: Original, W. P. A. Addition #1 - M. T. Reed Construction Company, Jackson, Miss. Addition #2 - No mechanical involved

Electrical Contractor: Original, W. P. A. Addition #1 - M. T. Reed Construction Company, Jackson, Miss. Addition #2 - No electric involved

Date of Construction: 1938, 1947, 1964

Cost of Building: \$75,882.40, \$26,500; \$31,000

Principal Use: Physical Education for Women

Total Net Assignable Area: 22,650 sq. ft.

Total Gross Area: 28,510 sq. ft.

Source of funds WPA, Bldg. commission

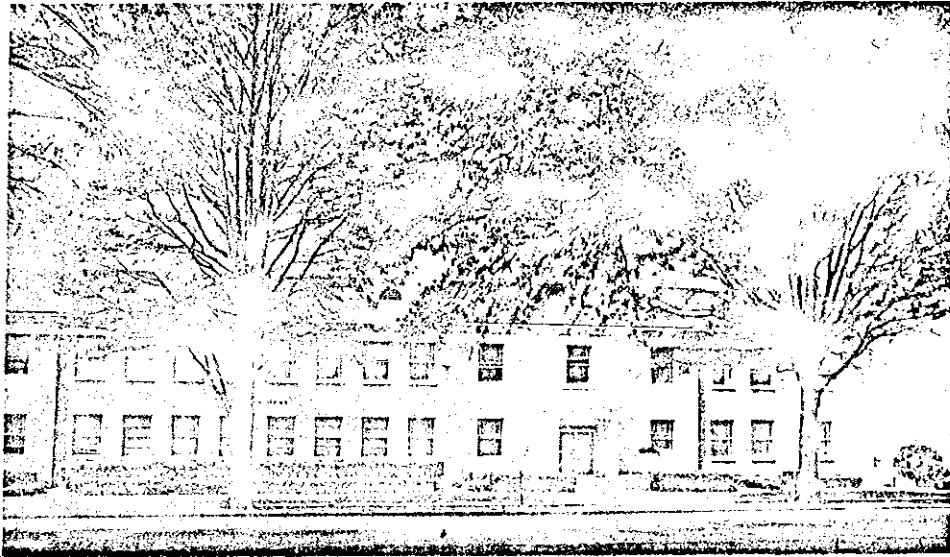

ZEIGEL HALL

Architect:	James T. Canizaro, Jackson, Mississippi
General Contractor:	Bass Construction Company, Jackson, Mississippi
Mechanical Contractor:	J. M. Rose Plumbing and Heating Company, Greenwood, Mississippi
Electrical Contractor:	Warren Electric Company Senatobia, Mississippi
Date of Construction:	1961
Cost of Building:	\$268,328.55
Principal Use:	Classrooms, Band and Choral Halls
Total Net Assignable Area:	12,508 sq. ft.
Total Gross Area:	16,805 sq. ft.
Source of funds	Legislature

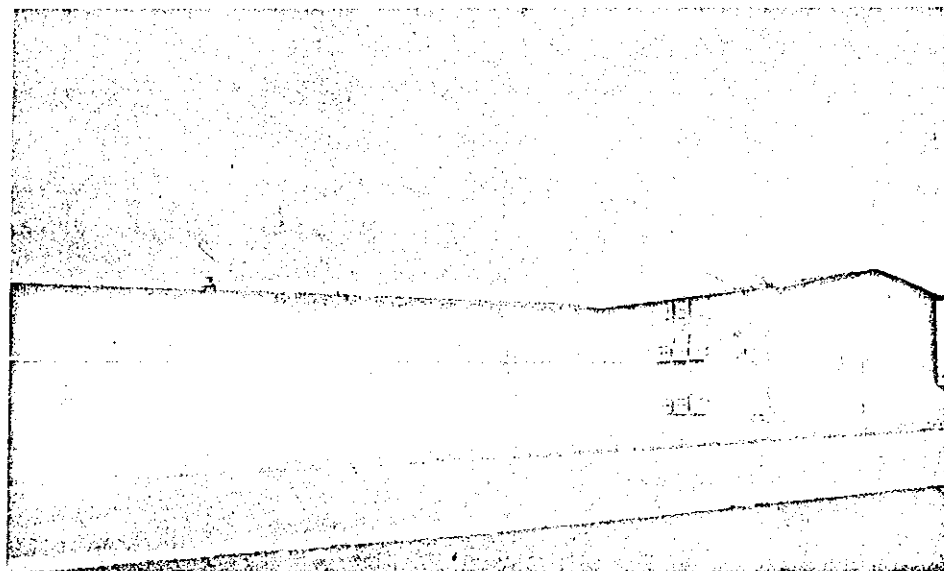
**BOND - CARPENTER DORMITORY**

Architect:	Biggs, Weir, Chandler, Neal & Chastain, Jackson, Mississippi
General Contractor:	Wright & Maugh Construction Company, Leland, Mississippi
Mechanical Contractor:	Walsh Plumbing & Heating Company Jackson, Mississippi
Electrical Contractor:	Warren Electric Company, Senatobia, Mississippi
Date of Construction:	1966
Cost of Building:	\$374,076.27
Principal Use:	Men's Residence Hall
Total Net Assignable Area:	16,886 sq. ft.
Total Gross Area:	23,324 sq. ft.
Source of funds	State Revenue Bonds, Bldg. commission for loose furniture

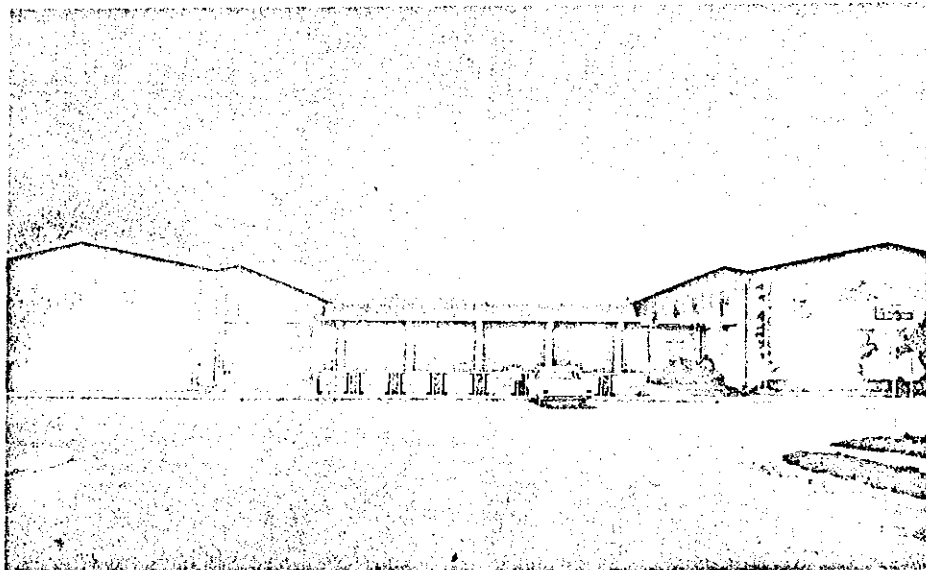

CAIN - TATUM DORMITORY

Architect:	Biggs Weir & Chandler Jackson, Mississippi
General Contractor:	Bass Construction Company Jackson, Mississippi
Mechanical Contractor:	Walsh Plumbing & Heating Company Jackson, Mississippi
Electrical Contractor:	Warren Electric Company, Senatobia, Mississippi
Date of Construction:	1960
Cost of Building:	\$339,402.36
Principal Use:	Women's Residence Hall
Total Net Assignable Area:	14,979 sq. ft.
Total Gross Area:	20,406 sq. ft.
Source of funds	HEFA revenue bonds, Bldg. comm. (furniture)



CAMPUS RESIDENCE NO. 1

Architect:	N. W. Overstreet, Jackson, Mississippi
General Contractor:	Oden & Glenn
Mechanical Contractor:	Tatum Plumbing and Heating Company, Cleveland, Mississippi
Electrical Contractor:	Unknown
Date of Construction:	1927
Cost of Building:	\$10,000.00
Principal Use:	Residence
Total Net Assignable Area:	1926 sq. ft.
Total Gross Area:	2267 sq. ft.
Source of funds	State legislature

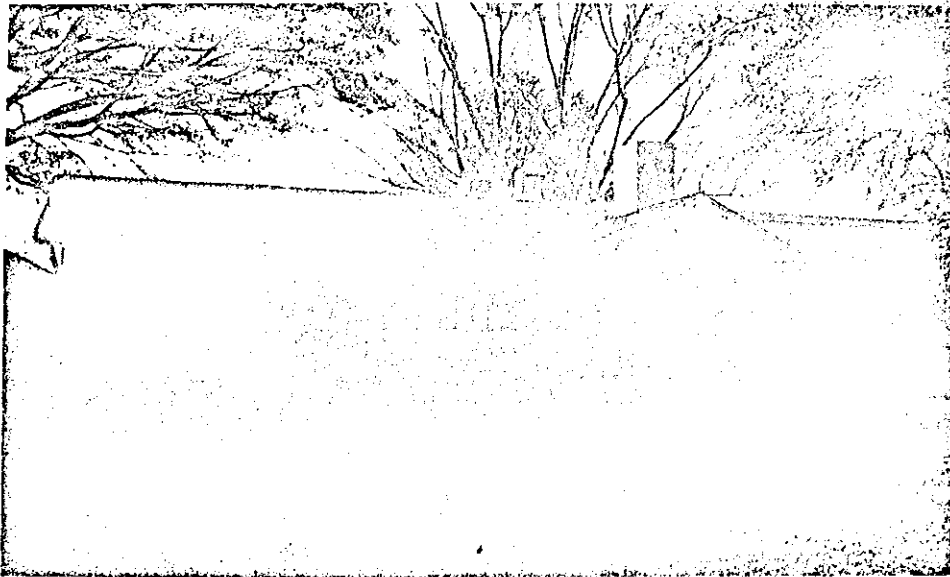

CAMPUS RESIDENCE NO. 2

Architect:	N. W. Overstreet, Jackson, Mississippi
General Contractor:	Oden & Glenn
Mechanical Contractor:	Tatum Plumbing and Heating Company, Cleveland, Mississippi
Electrical Contractor:	Unknown
Date of Construction:	1927, 1964
Cost of Building:	\$7,000.00 , \$1,500
Principal Use:	Residence
Total Net Assignable Area:	1,687 sq. ft.
Total Gross Area:	1,755 sq. ft.
Source of funds	State legislature

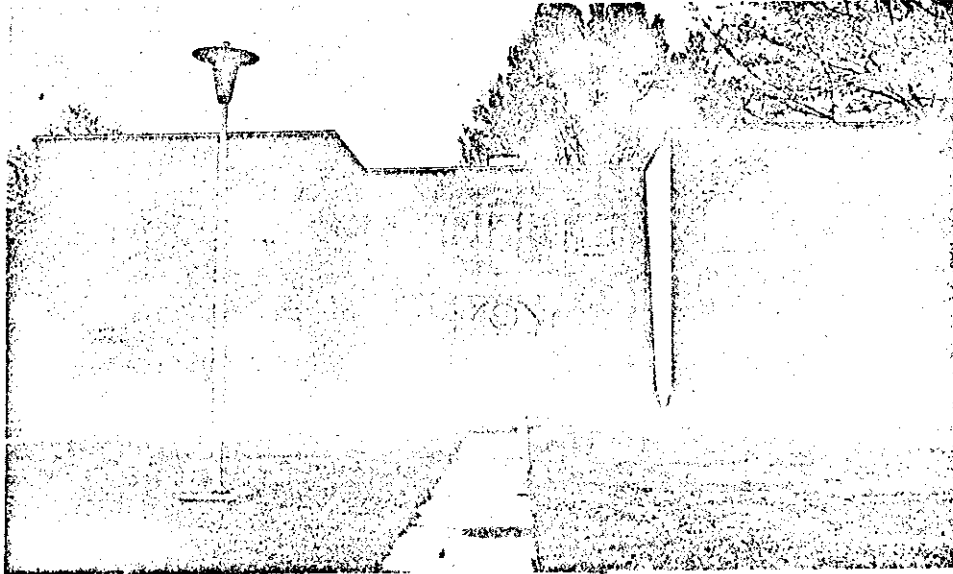

CASSITY HALL

Architect:	R. W. Neal, Jackson, Mississippi
General Contractor:	M. T. Read Construction Company Jackson, Mississippi
Mechanical Contractor:	Unknown
Electrical Contractor:	Unknown
Date of Construction:	1948 , 1950
Cost of Building:	\$74,000.00 , \$4,05].40
Principal Use:	Residence Hall for Faculty
Total Net Assignable Area:	4,796 sq. ft.
Total Gross Area:	5,992 sq. ft.
Source of funds	State legislature, Bldg. comm.



CLEVELAND HALL

Architect:	N. W. Overstreet, Jackson, Mississippi
General Contractor:	Oden & Glenn
Mechanical Contractor:	Tatum Bros. Plumbing Company, Cleveland, Mississippi
Electrical Contractor:	Unknown
Date of Construction:	1928
Cost of Building:	\$194,715.96
Principal Use:	Women's Residence Hall
Total Net Assignable Area:	11,516 sq. ft.
Total Gross Area:	16,947 sq. ft.
Source of funds	State legislature

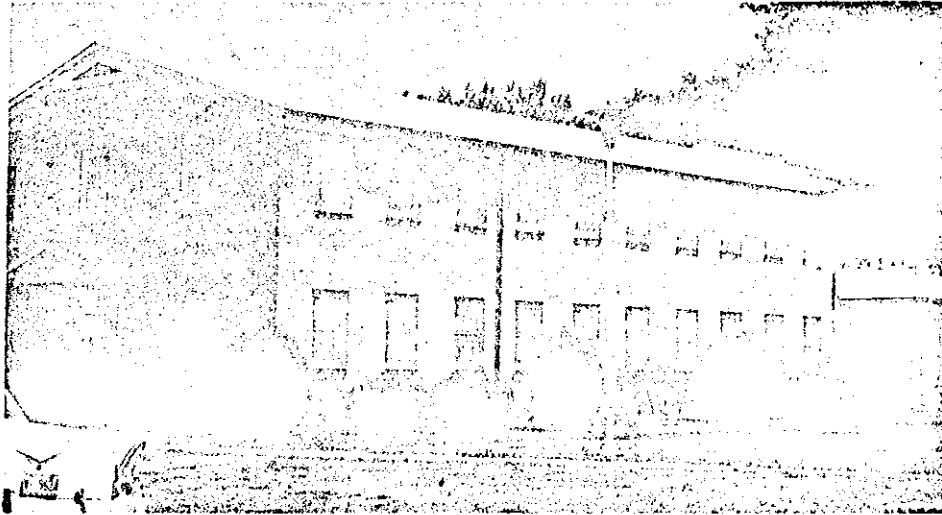

DAUGHRITY HALL

Architect:	Joe A. Wilson, Cleveland, Mississippi
General Contractor:	Delta State College, Cleveland, Mississippi, Maintenance Personnel
Mechanical Contractor:	Delta State College, Cleveland, Mississippi, Maintenance Personnel
Electrical Contractor:	Delta State College, Cleveland, Mississippi, Maintenance Personnel
Date of Construction:	1947
Cost of Building:	\$81,836.42
Principal Use:	Men's Residence Hall
Total Net Assignable Area:	7,825 sq. ft.
Total Gross Area:	11,533 sq. ft.
Source of funds	Bldg. commission



FUGLER - HAMMETT DORMITORY

Architect:	Biggs, Weir, Chandler, Neal & Chastain, Jackson, Mississippi
General Contractor:	Wright & Maugh Construction Company Leland, Mississippi
Mechanical Contractor:	Walsh Plumbing & Heating Company Jackson, Mississippi
Electrical Contractor:	Warren Electric Company, Senatobia, Mississippi
Date of Construction:	1966
Cost of Building:	\$374,076.27
Principal Use:	Women's Residence Hall
Total Net Assignable Area:	17,310 sq. ft.
Total Gross Area:	25,478 sq. ft.
Source of funds	State Revenue bonds, Bldg. comm.



HARDEE HALL

Architect:	Unknown
General Contractor:	Nott & Ward Lumber Company Cleveland, Mississippi
Mechanical Contractor:	Unknown
Electrical Contractor:	Unknown
Date of Construction:	1912, 1958, 1964
Cost of Building:	\$74,500.00, \$6,000, \$6,000
Principal Use:	Residence Hall
Total Net Assignable Area:	8,282 sq. ft.
Total Gross Area:	12,117 sq. ft.
Source of funds	State Building Commission

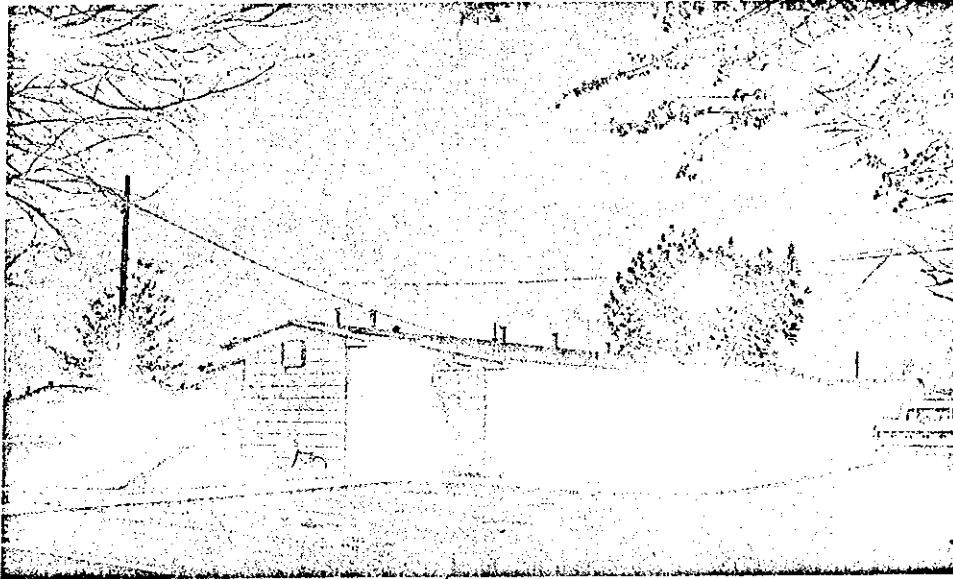

MARRIED STUDENT APARTMENTS

Architect:	Biggs Weir & Chandler, Jackson, Mississippi
General Contractor:	Cone & Stowers, Inc., Searcy, Arkansas
Mechanical Contractor:	Sub-contract under Cone & Stowers, Inc., Searcy, Arkansas
Electrical Contractor:	Warren Electric Company
Date of Construction:	1960
Cost of Building:	\$242, 342. 79
Principal Use:	Married Student Apartments
Total Net Assignable Area:	18,210 sq. ft.
Total Gross Area:	19,200 sq. ft.
Source of funds	HEFA, Revenue funds

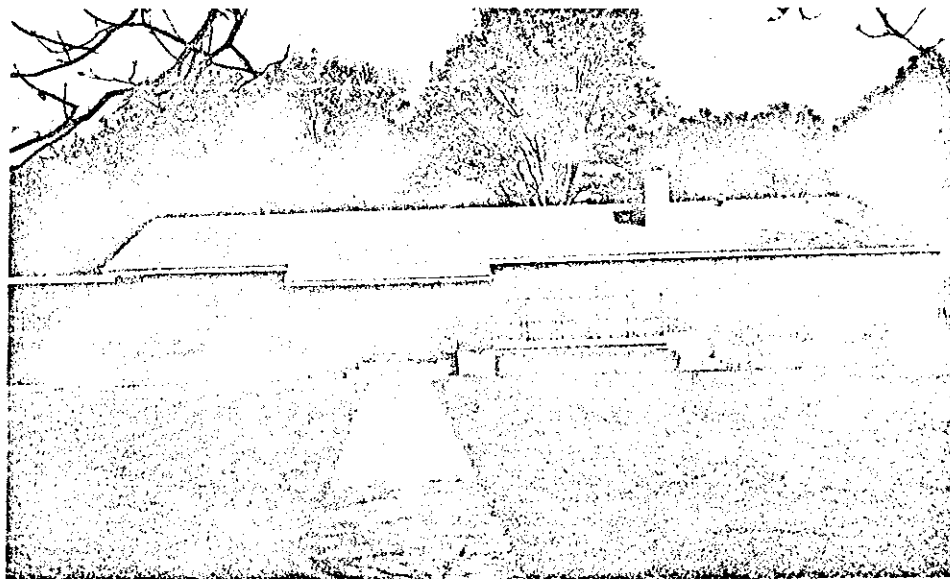

PRESIDENT'S HOME

Architect:	E. H. Norwood & Hall Greenville, Mississippi
General Contractor:	Barber Contracting Company Cleveland, Mississippi
Mechanical Contractor:	Sultan Refrigeration Service Cleveland, Mississippi
Electrical Contractor:	Powell Electric Service Cleveland, Mississippi
Date of Construction:	1957, 1960, 1971
Cost of Building:	\$42,296.65, \$1,120; \$25,000
Principal Use:	Residence
Total Net Assignable Area:	2,631 sq. ft.
Total Gross Area:	2,888 sq. ft.
Source of funds	State building commission

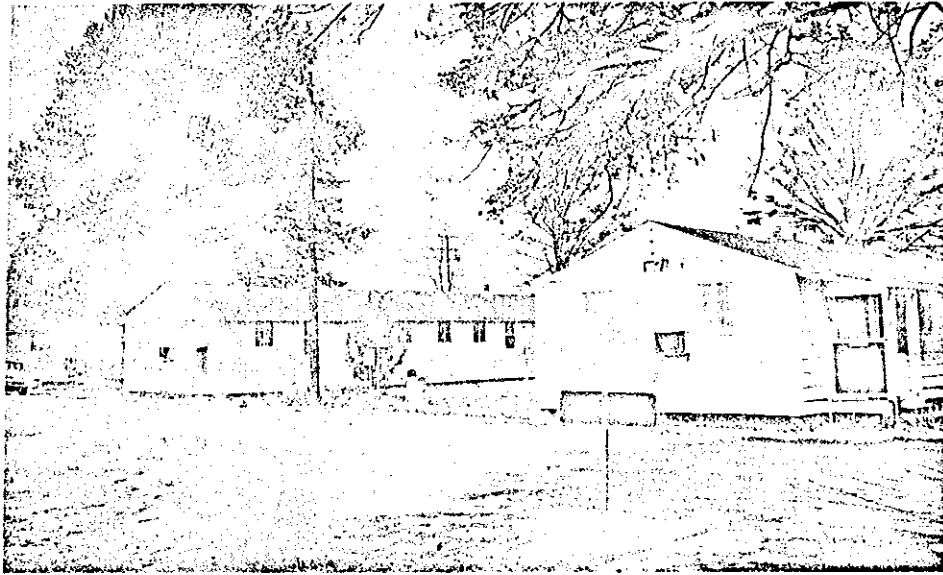

STUDENT APARTMENTS

Architect:	War Surplus Building
General Contractor:	Maintenance Personnel, Delta State College
Mechanical Contractor:	Maintenance Personnel, Delta State College
Electrical Contractor:	Maintenance Personnel, Delta State College
Date of Construction:	1946
Cost of Building:	\$6,124.00
Principal Use:	Apartments - Married students
Total Net Assignable Area:	12,747 sq. ft.
Total Gross Area:	13,440 sq. ft.
Source of funds	College funds



TAYLOR HALL

Architect:	Unknown
General Contractor:	Nott & Ward Lumber Company Cleveland, Mississippi
Mechanical Contractor:	Unknown
Electrical Contractor:	Unknown
Date of Construction:	1912, 1947, 1964
Cost of Building:	\$108,500.00, \$40,000; \$6,000
Principal Use:	Residence Hall and Infirmary
Total Net Assignable Area:	8,326 sq. ft.
Total Gross Area:	11,992 sq. ft.
Source of funds	State Building Commission

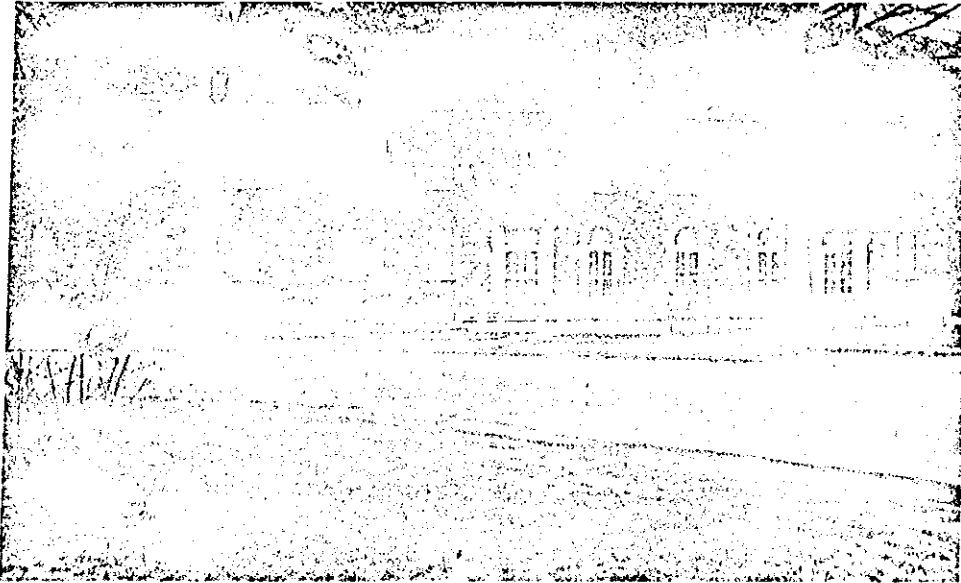

WARD HALL

Architect:	C. H. Lindsey, Jackson, Mississippi
General Contractor:	Currie & Corley
Mechanical Contractor:	S. S. Richard
Electrical Contractor:	Southern Electric Company Hazelhurst, Mississippi
Date of Construction:	1930
Cost of Building:	\$167, 123. 50
Principal Use:	Women's Residence Hall
Total Net Assignable Area:	9, 482 sq. ft.
Total Gross Area:	14, 908 sq. ft.
Source of funds	State legislature

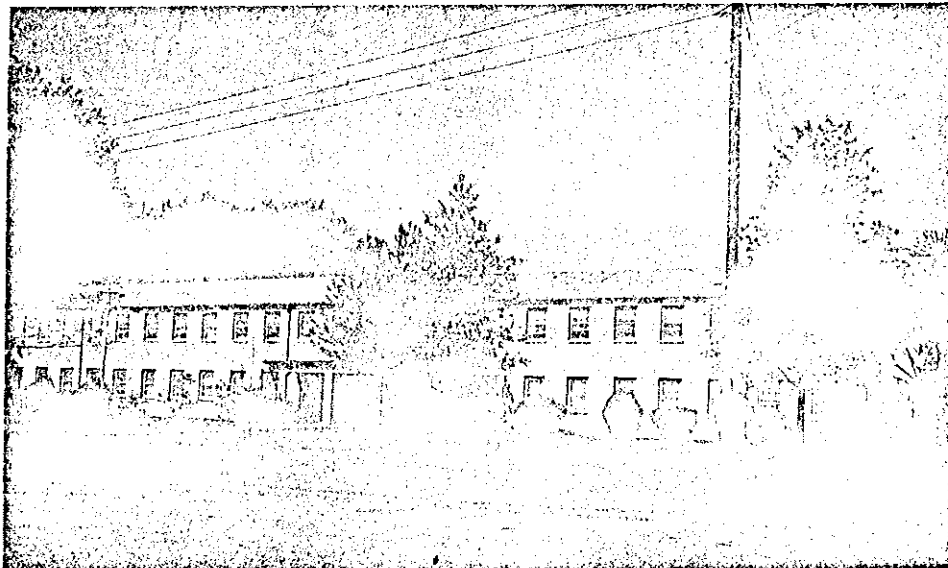

WOOLFOLK HALL

Architect: Original - Joseph A. Wilson, Cleveland, Mississippi. Renovation - Eugene Drummond, Jackson, Mississippi

General Contractor: Original - Delta State College, Cleveland, Mississippi. Renovation - Inverness Lumber Co., Inverness, Mississippi

Mechanical Contractor: Original - Delta State College, Cleveland, Mississippi. Renovation - Ivey's Plumbing & Electric Co., Kosciusko, Miss.

Electrical Contractor: Original - Delta State College, Cleveland, Mississippi. Renovation - Ivey's Plumbing & Electric Co., Kosciusko, Miss.

Date of Construction: 1946, 1962

Cost of Building: \$69,310.52, \$95,296

Principal Use: Men's Residence Hall

Total Net Assignable Area: 7,868 sq. ft.

Total Gross Area: 11,981 sq. ft.

Source of funds State Building Commission

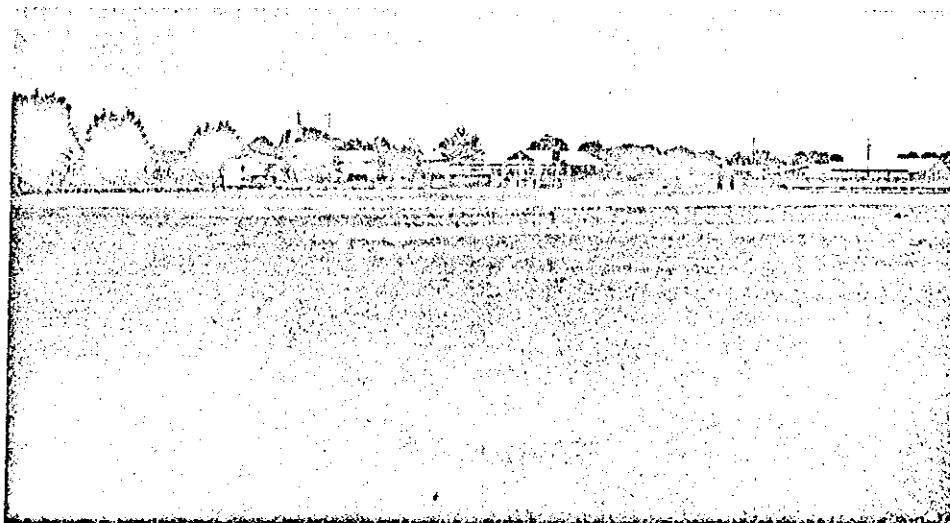

BASEBALL FIELD

Architect:	David "Boo" Ferris, Cleveland, Mississippi
General Contractor:	Joe Dakin, Dirt Movers, Cleveland, Mississippi - Allied Fence Company, Greenville, Mississippi
Mechanical Contractor:	None
Electrical Contractor:	None
Date of Construction:	1962
Cost of Building:	\$3,936.75
Principal Use:	Baseball playing field
Total Net Assignable Area:	6.63 acres
Total Gross Area:	6.63 acres
Source of funds	Delta State College Reserve and Maintenance Funds

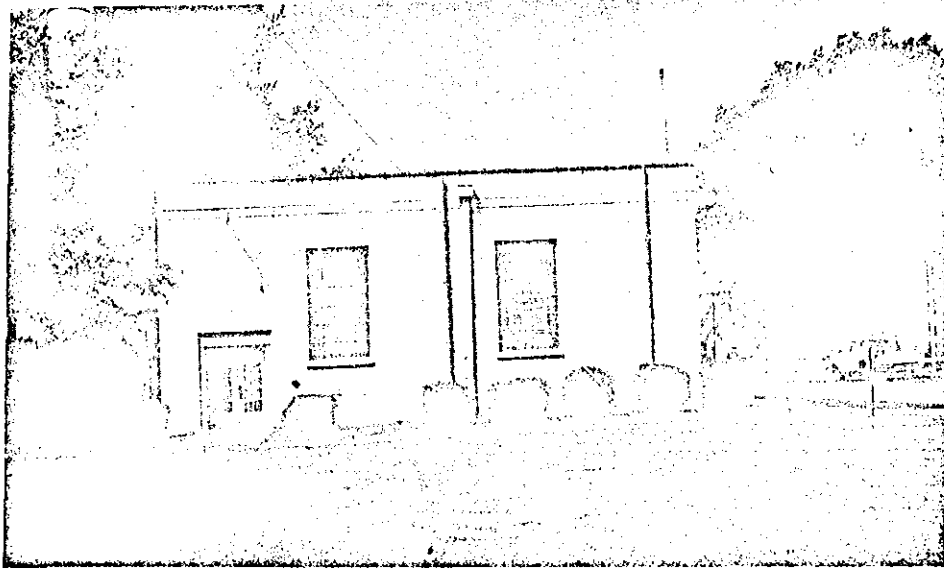

CENTRAL HEATING PLANT

Architect:	Original, C. H. Lindsey Jackson, Mississippi - Addition, R. W. Naef, Jackson, Miss.
General Contractor:	Currie & Corley (Original) J. C. Garber & Sons (Addition)
Mechanical Contractor:	Original, S. S. Richard Addition - Unknown
Electrical Contractor:	Southern Electric Company Hazelhurst, Mississippi (Original) Addition - Unknown
Date of Construction:	1930, 1943, 1946
Cost of Building:	\$41,800.00, \$12,500; \$4,300
Principal Use:	Heating and Steam for Laundry
Total Net Assignable Area:	3,088 sq. ft.
Total Gross Area:	3,250 sq. ft.
Source of funds	State Building Commission

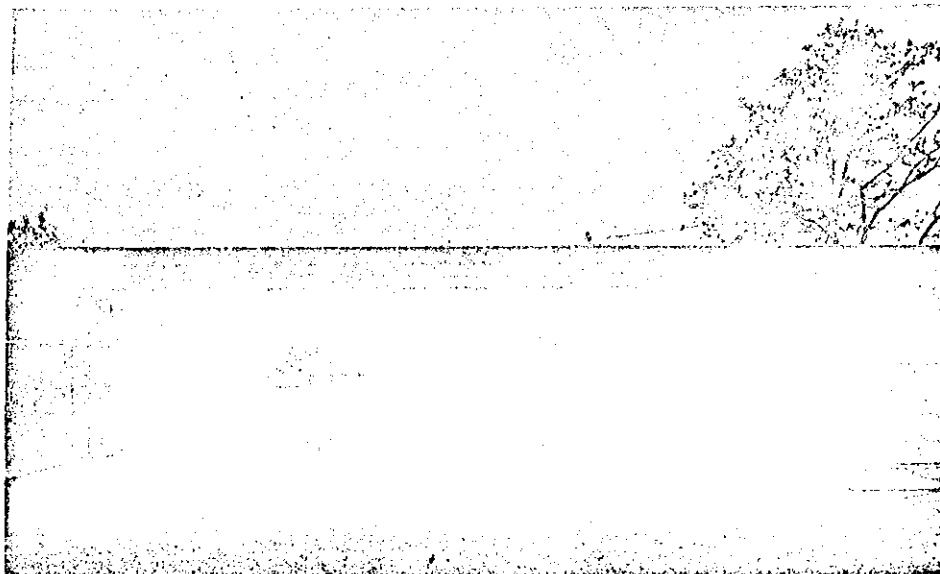

GOLF HOUSE

Architect:	Joe A. Wilson, Superintendent of Buildings & Grounds, DSC, Cleveland, Mississippi
General Contractor:	Delta State College Maintenance Crew
Mechanical Contractor:	Delta State College Maintenance Crew
Electrical Contractor:	Delta State College Maintenance Crew
Date of Construction:	1967
Cost of Building:	\$3,896.65
Principal Use:	Golf Course Office, Locker Room and Golf Carts Garage
Total Net Assignable Area:	575 sq. ft.
Total Gross Area:	600 sq. ft.
Source of funds	Delta State College Reserve and Maintenance Funds

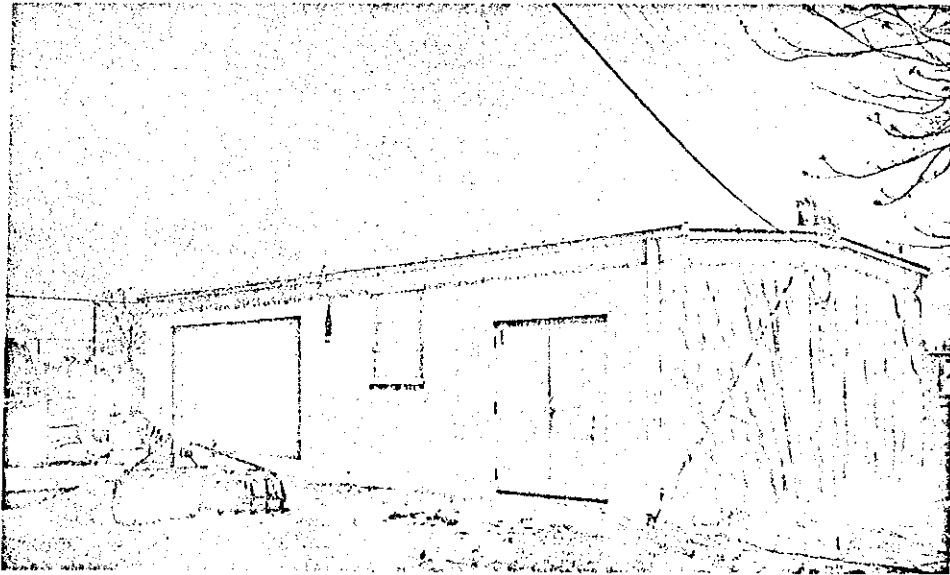

GOLF MAINTENANCE

Architect:	Mitchell Engineering Company, Columbus, Mississippi
General Contractor:	Mitchell Engineering Company, Columbus, Mississippi
Mechanical Contractor:	None
Electrical Contractor:	Delta State College Maintenance Crew
Date of Construction:	1966
Cost of Building:	\$3,657.00
Principal Use:	Maintenance of Golf Course equipment and storage
Total Net Assignable Area:	1208 sq. ft.
Total Gross Area:	1295 sq. ft.
Source of Funds	Delta State College Reserve Funds

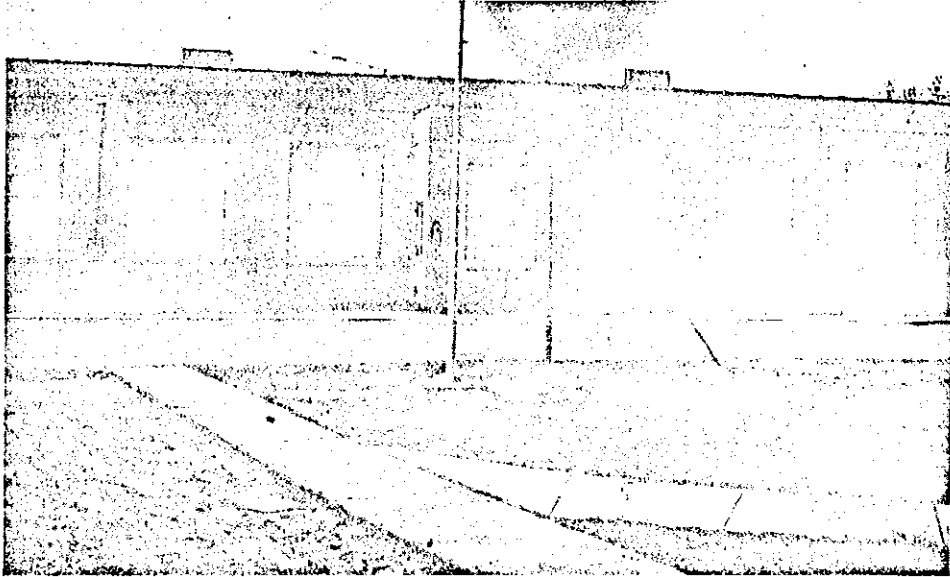

LAUNDRY

Architect:	Joe A. Wilson
General Contractor:	Delta State College Maintenance Personnel
Mechanical Contractor:	Delta State College Maintenance Personnel
Electrical Contractor:	Delta State College Maintenance Personnel
Date of Construction:	1949, 1967
Cost of Building:	\$31,578.71 , \$7,000
Principal Use:	College Laundry
Total Net Assignable Area:	4,633 sq. ft.
Total Gross Area:	4,766 sq. ft.
Source of funds	State Building Commission



SCOTT HALL

Architect:	C. H. Lindsey, Jackson, Mississippi
General Contractor:	Currie and Corley
Mechanical Contractor:	S. S. Richard
Electrical Contractor:	Southern Electric Co., Hazelhurst, Mississippi
Date of Construction:	1930, 1948, 1957, 1966
Cost of Building:	\$225,337.68, \$41,000; \$ 87,667.44; \$ 51,670.24
Principal Use:	Dining Hall - Converted to Student Center
Total Net Assignable Area:	12,208 sq. ft.
Total Gross Area:	15,131 sq. ft.
Source of funds	State legislature, Bldg. Comm, College funds

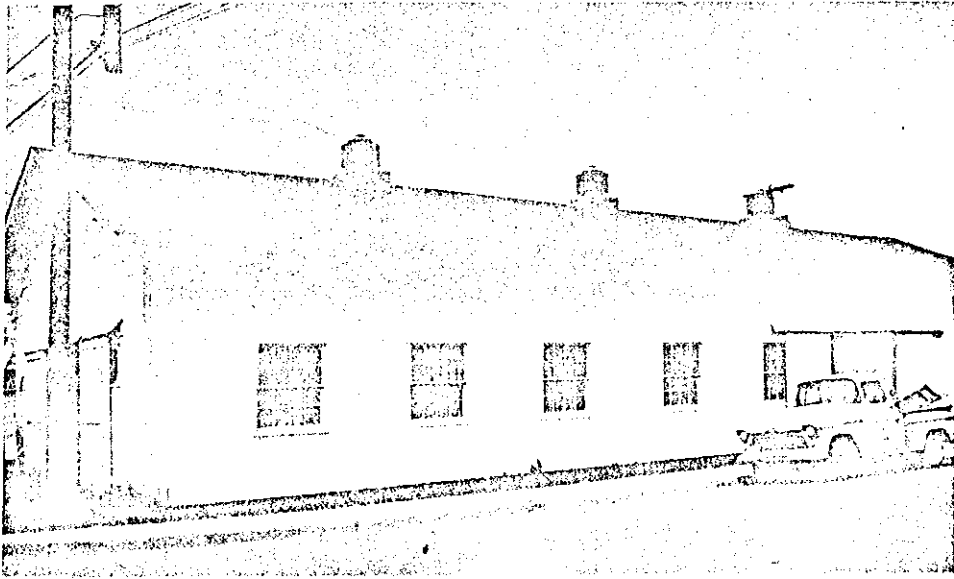

SHOP

Architect:	Unknown - Surplus Property Building
General Contractor:	Reed Construction Company, Jackson, Mississippi
Mechanical Contractor:	Reed Construction Company, Jackson, Mississippi
Electrical Contractor:	Reed Construction Company, Jackson, Mississippi
Date of Construction:	1947, 1958
Cost of Building:	\$2,500.00 , \$1,378
Principal Use:	Shop
Total Net Assignable Area:	2,395 sq. ft.
Total Gross Area:	2,500 sq. ft.
Source of funds	State Building Commission, Delta State College Maintenance Funds



WAREHOUSE NO.1

(Office, Superintendent Buildings and Grounds)

Architect:	Mr. Joe A. Wilson, Superintendent, Buildings and Grounds, DSC
General Contractor:	Delta State College Maintenance Crew
Mechanical Contractor:	Delta State College Maintenance Crew
Electrical Contractor:	Delta State College Maintenance Crew
Date of Construction:	1947, 1954
Cost of Building:	\$2,500.00 , \$9,750
Principal Use:	
Total Net Assignable Area:	7,362 sq. ft.
Total Gross Area:	7,921 sq. ft.
Source of funds	State Building Commission

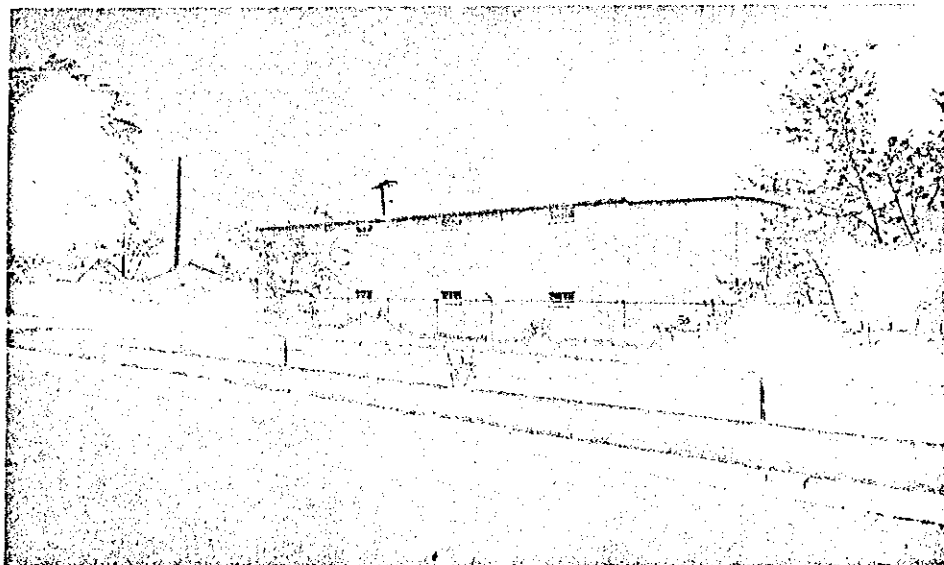

WAREHOUSE NO. 2

Architect:	Mitchell Engineering Company Columbus, Mississippi
General Contractor:	Mitchell Engineering Company Columbus, Mississippi
Mechanical Contractor:	No Mechanical
Electrical Contractor:	Delta State College Maintenance Crew
Date of Construction:	1967
Cost of Building:	\$8,694
Principal Use:	
Total Net Assignable Area:	10,648 sq. ft.
Total Gross Area:	10,848 sq. ft.
Source of funds	Delta State College Reserve Funds

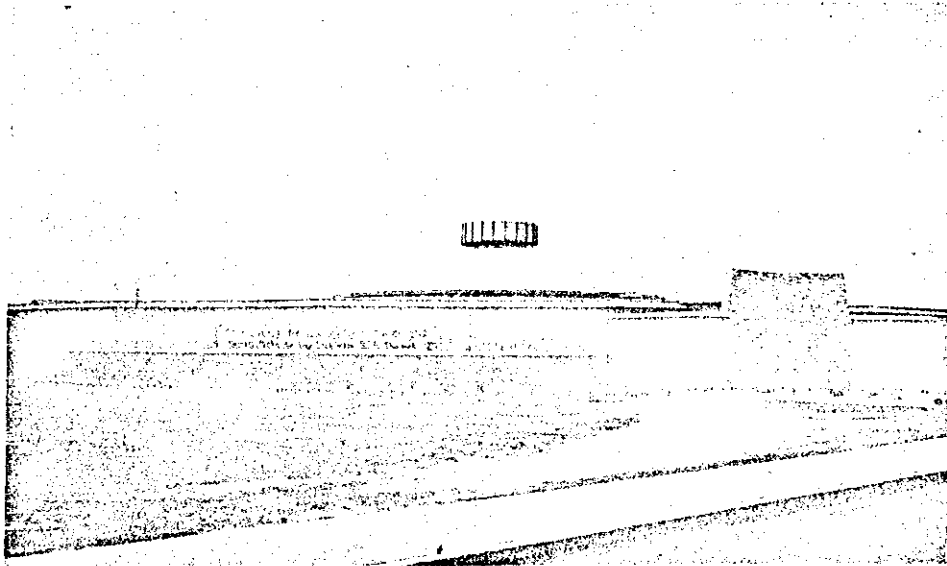

YOUNG - MAULDING CAFETERIA

Architect:	William R. Allen, Jr., Jackson, Mississippi
General Contractor:	Frazier-Morton Construction Company, Greenwood, Miss.
Mechanical Contractor:	Harden Plumbing & Heating Grenada, Mississippi
Electrical Contractor:	S & W Construction Company Memphis, Tennessee
Date of Construction:	1966
Cost of Building:	\$558,898.69
Principal Use:	Cafeteria
Total Net Assignable Area:	26,543 sq. ft.
Total Gross Area:	33,310 sq. ft.
Source of funds	State Legislature , Delta State College reserve funds

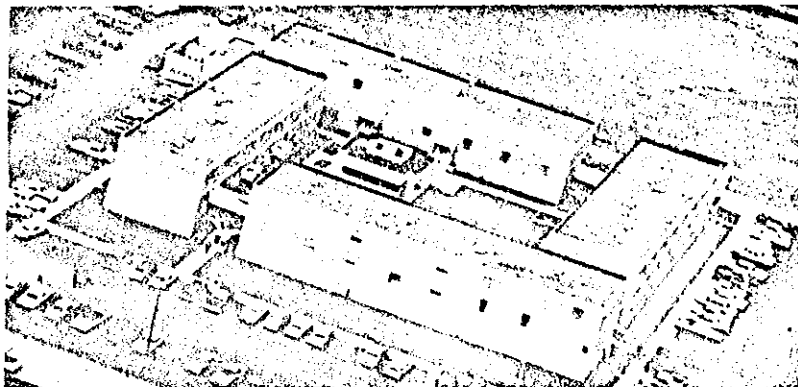

"COURT OF GOVERNORS"

Charles Clark Hall, Andrew H. Longino Hall, Edmond F. Noel Hall, Earl L. Brewer Hall

Architect:	Biggs, Weir, Neal, and Chastain, Jackson, Miss.
General Contractor:	Wise Construction Co., Jackson, Miss.
Mechanical Contractor:	Harden Plumbing & Heating Co., Grenada, Miss.
Electrical Contractor:	J. M. Rose and Sons, Greenwood, Miss.
Date of Construction:	1970
Cost of Building:	\$1,003,796.06 plus \$32,273.77 loose furniture
Principal Use:	Men's Dormitory
Total Net Assignable Area:	48,764
Total Gross Area:	57,573
Source of funds	State Revenue Bonds, Delta State Funds for loose equipment

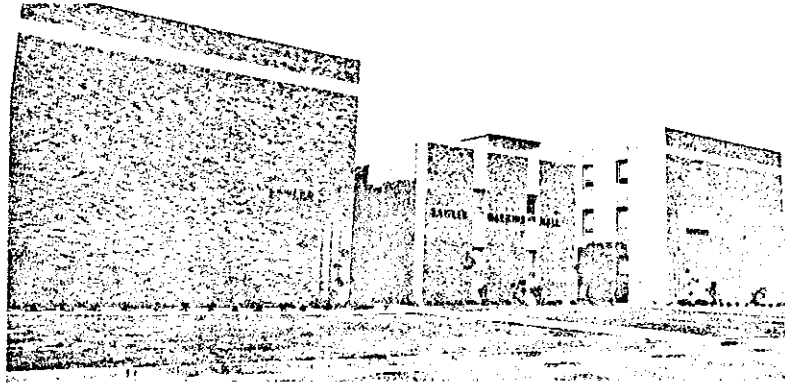

LAWLER-HARKINS HALL (Women's Dormitory)

Architect:	Pritchard & Nickles, Tunica, Miss.
General Contractor:	Ralph G. Hewlett Construction Co., Starkville, Miss.
Mechanical Contractor:	Central Plumbing & Heating Co., Jonesboro, Ark.
Electrical Contractor:	Fred Norton Electric, Inc., Jackson, Miss.
Date of Construction:	1969
Cost of Building:	\$918,565.36 plus \$30,963.17 loose equipment
Principal Use:	Women's Dormitory
Total Net Assignable Area:	45,770
Total Gross Area:	53,729
Source of funds	State Revenue Bonds, Legislative appropriations

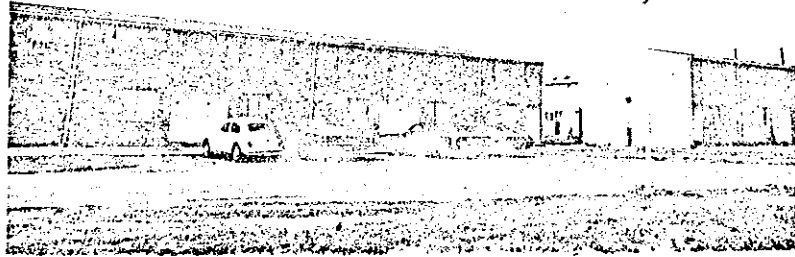

"THE HILL APARTMENTS" (Married Students)

Architect:	Biggs, Weir, Neal & Chastain, Jackson, Miss.
General Contractor:	Gray Little Co., Grenada, Miss.
Mechanical Contractor:	Hardin Plumbing & Heating Co., Grenada, Miss.
Electrical Contractor:	J. M. Rose & Sons, Greenwood, Miss.
Date of Construction:	1969
Cost of Building:	\$450,000.00
Principal Use:	Married Students Apartments
Total Net Assignable Area:	26,880
Total Gross Area:	33,576
Source of funds	HUD funds, Reserve Bonds

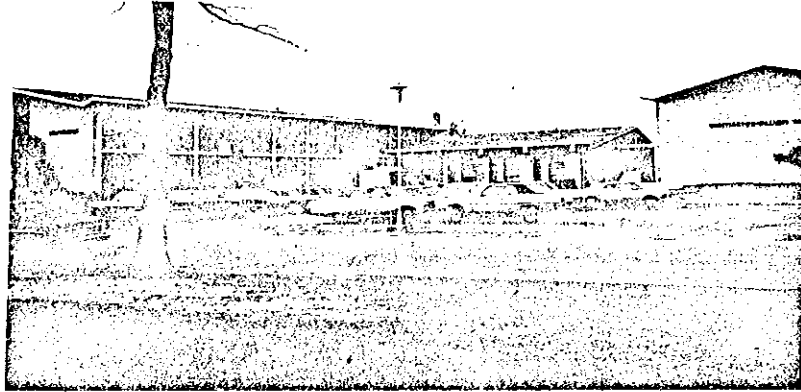

WHITTINGTON-WILLIAMS HALL

Architect:	Biggs, Weir & Chandler, Jackson, Miss.
General Contractor:	Bass Construction Co., Jackson, Miss.
Mechanical Contractor:	Walsh Plumbing & Heating Company, Jackson, Miss.
Electrical Contractor:	Warren Electric Company, Senatobia, Miss.
Date of Construction:	1960
Cost of Building:	\$339,402.36
Principal Use:	Men's Residence Hall
Total Net Assignable Area:	14,225 Sq. Ft.
Total Gross Area:	20,155 Sq. Ft.
Source of funds	HHFA Revenue Bonds, State Bldg. Comm. for loose furniture



HUGH L. WHITE HALL

Architect:	Original:	Johnson, Jones & Reynolds, Starkville, Miss.
	Addition:	Wm. H. Lambeth, Engineer, Jackson, Miss.
General Contractor:	Original:	M. T. Reed Const. Co., Jackson, Miss.
	Addition:	J. M. Rose & Sons, Greenwood, Miss.
Mechanical Contractor:	Original:	R. N. McElroy Company
	Addition:	J. M. Rose & Sons, Greenwood, Miss.
Electrical Contractor:	Original:	Hall Electric Co., Belzoni, Miss.
	Addition:	J. M. Rose & Sons, Greenwood, Miss.
Date of Construction:		1952, Addition—1967
Cost of Building:		\$310,000.00 plus Addition—\$30,349.00 Total: \$340,349.00
Principal Use:		Men's Residence Hall
Total Net Assignable Area:		9,693 Sq. Ft.
Total Gross Area:		13,876 Sq. Ft.
Source of funds		State legislature, Dormitory Reserve Funds

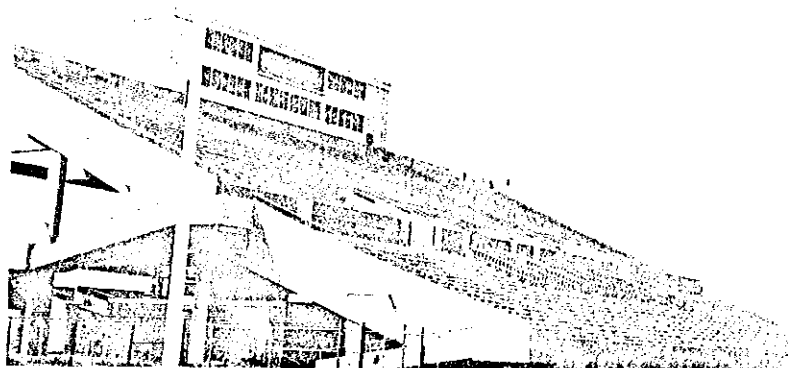

"DELTA FIELD"

Architect:	McRee - Dardaman, Grenada, Miss. Morrison, Jackson, Miss.
General Contractor:	Wise Construction Co., Jackson, Miss.
Mechanical Contractor:	Ivey's Plumbing Co., Kosciusko, Miss.
Electrical Contractor:	J. M. Rose and Sons, Greenwood, Miss.
Date of Construction:	1970
Cost of Building:	\$633,568.10
Principal Use:	Athletic Facility - Stadium
Total Net Assignable Area:	40,437
Total Gross Area:	40,992
Source of funds	Legislative Appropriation, Delta State College Reserve Funds

CAPITAL IMPROVEMENTS: 1960-62 through 1971-72
SOURCE OF FUNDS

Project	Legislative Bond Issues	State Bldg. Comm.	College Facilities	Fed. Rev. Bonds	State Rev. Bonds	College Funds	Totals
<u>1960-62</u>							
Hill Building Repairs HB 969 (all below)		\$5,999.29					\$5,999.29
Dormitory Equipment		40,000.00					40,000.00
Lighting Football Field		9,350.00					9,350.00
Doolittle Building repair		6,000.00					6,000.00
College Auditorium repairs		15,000.00					15,000.00
Gas Line repairs		4,775.00					4,755.00
General repairs		15,000.00					15,000.00
Addition to Bailey Building (Nursery)		10,500.00					10,000.00
Renovate Woolfolk Hall		75,000.00					75,000.00
Street Repairs and Drainage		34,079.88				\$20,616.00	34,079.88
Repair Tennis Courts		2,000.00					2,000.00
Administrative Classroom Bldg.-Kethley Hall & Equipment SB 2053	\$700,000.00						700,000.00
Purchase Land SB 2053 26.72 acres	100,000.00						100,000.00
Equipment						3,938.83	3,938.83
						66,228.13	66,228.13
						TOTAL	\$1,108,487.13

SOURCE: Financial Secretary

SOURCE OF FUNDS

Project	Legislative Bond Issues	State Bldg. Comm.	College Facilities	Fed. Rev. Bonds	State Rev. Bonds	College Funds	Totals
<u>1962-64</u>							
General Repairs HB 1201 (all below)	\$ 30,000.00						\$ 30,000.00
Repairs Whitfield Gym		32,116.00					32,116.00
Repair Campus residences		7,294.74					7,294.74
Improve Athletic Facilities Tennis Courts, Tracks, etc.		33,000.00				8,834.54	41,834.54
Air Condition Dining Hall						\$51,670.24	51,670.24
Repair Taylor & Hardee Halls, Fire Escapes		12,589.26					12,589.26
Science Dept. Museum Case		8,000.00					8,000.00
Men's & Women's Dorm. SB 1789 Bond-Carpenter, Fugler-Hammett	\$400,000.00				\$400,000.00		800,000.00
Cafeteria SB 1789 Young-Mauldin	600,000.00					150,000.00	750,000.00
Seats - Football Stadium						11,692.00	11,692.00
Equipment						55,378.93	<u>55,378.93</u>
SOURCE: Financial Secretary						TOTAL	1,800,575.71

SOURCE OF FUNDS

Project	Legislative Bond Issues	State Bldg. Comm.	College Facilities	Fed. Rev. Bonds	State Rev. Bonds	College Funds	Totals
<u>1964-66</u>							
Air Condition Sillers Coliseum		\$137,476.70					\$137,476.70
Roof Repairs		26,580.00					26,580.00
Repairs - Bailey		9,020.00					9,020.00
Street Repairs		20,000				\$ 5,000.00	25,000.00
General Painting		5,400.00					5,400.00
Library Building (HB 775)	\$681,000.00		\$333,333.00				1,014,333.00
Women's Dorm (HB 775)	400,000.00				\$550,000.00		950,000.00
Speech-Drama Class Bldg. (HB 775)	282,000.00		141,000.00				523,000.00
Renovate Broom Hall (HB 775 & SB 2174)	11,383.00	170,000.00	90,691.00				272,074.00
Married Student Housing				\$450,000.00			450,000.00
Broom Bldg. Repairs						7,050.30	7,050.30
Equipment						160,694.11	<u>160,694.11</u>
						TOTAL	3,481,554.11

SOURCE: Financial Secretary

SOURCE OF FUNDS

Project	Legislative Bond Issues	State Bldg. Comm.	College Facilities	Fed. Rev. Bonds	State Rev. Bonds	College Funds	Totals
1966-67							
Science Building HB 7 (Spec. Session)	\$650,000.00		\$325,000.00				\$975,000.00
Land Purchase for Science Bldg. HB 7	174,750.00					\$117,884.92	292,454.92
Phys. Ed. Facility Stadium HB 7	575,430.00					32,115.08	607,545.08
Natatorium			33,333.00			66,667.00	100,000.00
Air Condition Stadium Dorm						30,305.00	30,305.00
Convert Dining Hall to Student Union						54,570.00	54,570.00
Addition-College Laundry						7,000.00	7,000.00
Land Purchase						5,000.00	5,000.00
Storage & Warehouse Bldgs.						12,351.00	12,351.00
Streets & Parking						11,414.00	11,414.00
Campus Lighting						25,000.00	25,000.00
Golf Course Irrigation						15,000.00	15,000.00
Equipment						72,157.75	<u>72,157.75</u>
						TOTAL	\$10,824,259.35

SOURCE: Financial Secretary

SOURCE OF FUNDS

Project	Legislative Bond Issues	State Bldg. Comm.	College Facilities	Fed. Rev. Bonds	State Rev. Bonds	College Funds	Totals
<u>1967-68</u>							
Men's Dormitory					\$1,000,000.00		\$1,000,000.00
Renovation-Water System	\$ 75,000.00						75,000.00
Renovation-Sewer System	20,000.00						20,000.00
Renovation- Art Center	29,000.00					\$50,000.00	79,000.00
P.E. Facility- Natatorium						52,633.00	52,633.00
Land Purchase						49,935.00	49,935.00
Parking Facilities						1,717.00	1,717.00
Plant Renovation						20,000.00	20,000.00
House & Lot Purchase						12,000.00	12,000.00
Equipment & Supply Allocation						54,342.00	<u>54,342.00</u>
SOURCE: Financial Secretary						TOTAL	1,364,627.00

SOURCE OF FUNDS

Project	Legislative Bond Issues	State Bldg. Comm.	College Facilities	Fed. Rev. Bonds	State Rev. Bonds	College Funds	Totals
<u>1968-69</u>							
P.E. Facility-Natatorium						\$7,000.00	\$ 7,000.00
Land Purchase						1,385.00	1,385.00
Parking Facilities						9,905.00	9,905.00
Stadium-Track & Drainage						60,000.00	60,000.00
Parking & Streets						5,443.00	5,443.00
Air Condition Ward & Cleveland Halls						105,894.00	105,894.00
Equipment & Supplies Allocation						187,512.00	<u>187,512.00</u>
SOURCE: Financial Secretary						TOTAL	377,139.00

SOURCE OF FUNDS

Project	Legislative Bond Issues	State Bldg. Comm.	College Facilities	Fed. Rev. Bonds	State Rev. Bonds	College Funds	Totals
<u>1969-70</u>							
Renovation-Art Bldg.						3,016.00	3,106.00
Air Condition Ward & Cleveland Halls						715.00	715.00
House & Lot Purchase						7,000.00	7,000.00
Clocks & Bell System						5,000.00	5,000.00
Partitions-New Offices						5,000.00	5,000.00
Wiring-Science Bldg.						25,000.00	25,000.00
Renovation-Sewer System						3,500.00	3,500.00
Coliseum Storage						2,500.00	2,500.00
Relocate Football Stands						3,500.00	3,500.00
Natatorium						5,000.00	5,000.00
Physical Plant Facilities						12,856.00	12,856.00
Condition Woolfolk & Daugherty Halls						78,657.00	78,657.00
Equipment						30,203.00	<u>30,203.00</u>
SOURCE: Financial Secretary					TOTAL		159,447.00

SOURCE OF FUNDS

Project	Legislative Bond Issues	State Bldg. Comm.	College Facilities	Fed. Rev. Bonds	State Rev. Bonds	College Funds	Totals
<u>1970-71</u>							
Water System Repairs:							
Tennis Courts & Water Proofing		\$125,000					\$125,000
Student Union Bldg.	\$2,000,000						2,000,000
Infirmary	450,000		\$183,000				633,000
Physical Plant Headquarters	450,000						450,000
Well & Tank	180,000						180,000
Equipment						\$50,112	<u>50,112</u>
SOURCE: Financial Secretary						TOTAL	3,438,112
<u>1971-72</u>							
Renovate Bailey Hall		50,000					50,000
Re-roof Building		40,000					40,000
Repairs to President's Home & Data Processing		30,000					30,000
Renovation of Ward Hall		50,000					50,000
Equipment						104,750	<u>104,750</u>
SOURCE: Financial Secretary						TOTAL	274,750